PUBLIC AUCTION SALE

GEORGE G. GREEN COLLECTION OF AMERICAN COINS

NOVEMBER 6TH 1917

HILLER COIN AND CURIO CO
NEW YORK

PUBLIC AUCTION SALE

The George C. Carlton Collection of American Coins, Etc.

On Thursday, Friday and Saturday
December 6, 7 and 8, 1917
Commencing Each Day at 1.30 o'clock P. M.

Catalogued by Thomas L. Elder for
THE ELDER COIN & CURIO COMPANY
32 East 23rd Street New York City

PUBLIC AUCTION SALE

Of the George C. Carlton Collection of United States Cents., Etc., and Other Properties

Including over 300 lots of Fine or Uncirculated Cents, 300 lots of U. S. Private and Foreign Gold Coins, 200 Lots of Paper Money, 150 Lots of Cut and Polished Gem Stones, Etc. With a Very Fine Octagonal $50 Slug of 1851, Choice Bechtler Coin Collection, Kellogg $20s, Early Eagles, Half Eagles, Quarter Eagles, Three Dollars and One Dollar Gold (With About All the Branch Mints), Regular U. S. Silver and Minor Coins, A Group of Exeedingly Rare Pattern Small Cent Coins; Choice Foreign Silver, Exceptional Colonial and Continental Currency, Fractional Currency, Early Small Notes of New York City, Letter Written by George Washington, Various Antiques, Etc., Etc., Over 2300 Varied Lots. The Most Important Sale Since the Miller Sale. At Absolute Sale Without Reserve.

THREE SESSIONS

AT THE ELDER AUCTION ROOMS

32 East 23rd St., N. Y. City,

On Thursday, Friday and Saturday, December 6, 7 and 8, 1917.

Commencing Each Day at 1.30 o'clock P. M.

EXHIBITION—The Coins, etc., will be exhibited only on dates of sale up to 1 P. M. Only the lots for one day's Sale will be shown at a time. Bids By The Piece.

Catalogued by

THE ELDER COIN & CURIO COMPANY

THOMAS L. ELDER, Manager

Member of The American Numismatic Society, Member of the New York Numismatic Club, Member of The American Numismatic Association, Fellow of The Royal Numismatic Society of Great Britain, Member of the British Numismatic Society, of London, Etc

Thirty-two East Twenty-third St., New York City.

Telephone 5899 Gramercy. Registered Cable Address "Ranfurly," New York.

NOTE.—In order to assist new bidders, Mr Elder will be glad to advise them in regard to the values of any lots in this sale.

Special Plate Catalogue of This Sale Mailed on Receipt of only $1.50. Pritned Prices $1.00 Extra.

THE GEORGE C. CARLTON COLLECTION.

By good fortune I have been sent the splendid Large Cent Collection of the late George C. Carlton, of Exeter, N. H., for absolute sale. The collection contains many gems in 1793s, 1794s, 1797s, 1798s, 1801s, 1802s, 1803s, 1805s, 1806s and later dates, including the finest known 1821 cent, a brilliant proof. Mr. Carlton bought most of these coins from the late Charles Steigerwalt and paid high prices for them. Most of the coins are in the condition the connoisseur wishes them to be, viz., Uncirculated. The Catalogue lists other collections almost as fine, including a splendid offering in U. S. and Private Gold,—an almost complete set of Gold Dollars, very fine Eagles, Half and Quarter Eagles, Three Dollars, and many choice Bechtlers and other Private Gold, with a very fine Octagonal Slug, belonging to William Hegner. Also choice Foreign Gold, fine Jackson Tokens, U. S. Silver, U. S. Minor coins, Foreign Silver, Merchants Cards and War Tokens. Also about 125 lots of the best Cut and Polished Gem Stones we have offered in a long time. It is a long and important sale of three sessions, 2350 lots.

Don't forget to make a few bids. Those who receive my catalogues should at least send a few bids for nearly every sale, or else we may cut their names from the lists, to curtail expense.

A fine plate catalogue of this sale mailed on receipt of only $1.50. This catalogue is gotten out for benefit of the bidders. We make nothing on them. Printed priced catalogue for $1.00 extra, cash.

Our next offering will be the Robert Hewitt Collection of American Political Tokens, Part II.

THE ELDER COIN & CURIO COMPANY.

32 East 23rd Street, New York City.

New York. Nov. 11, 1917.

SIZES OF COINS AND MEDALS.

in this Catalogue given in Millimetres.

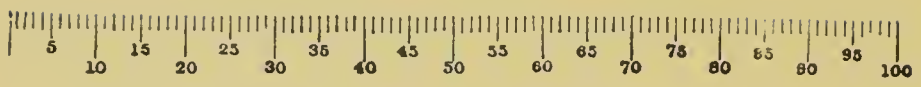

ABBREVIATIONS.

AR.—Silver
AE.—Bronze
Abt.—About.
B.—Brass.
D.—Pence.
Dif.—Different.
F.—Fine.
Fa.—Fair.
G.—Good.
h. c.—Hair-cord.
L.—Left.
Lib.—Liberty.
MM.—Milimeters.
Obv.—Obverse.
Oct.—Octagonal.
Pf.—Proof.
R.—Right.
Rev.—Reverse.
U.—Unc.
Unc.—Uncirculated.
V.—Very.
Var.—Variety.
Var.—Varieties.
W. M.—White Metal.

U. S. Mints are Designated as Follows:

C.—Charlotte.
C. C.—Carson City.
D.—Dahlonega.
O.—New Orleans.
S.—San Francisco.
Without Letter—Philadelphia.

CONDITIONS OF SALE.

This is a bona-fide public sale, for prompt cash settlement, and irresponsible persons who are not sure whether they can pay for what they bid on, are asked not to bid. The cataloguer has taken special pains to describe each lot accurately. Errors will be corrected, but he reserves the sole right to decide upon any claims. No corrections or refunds will be made, and no lots can be returned, unless the bidder submits his case in writing **within 30 days of the date of the sale.**

Coins and medals are sold at so **much per PIECE**, and no lot will be separated. The auctioneer will accept any bid up to 50c., then 5c up to $2.50, when 10c. advance must be bid, up to $10.00, when no advance under 25 cents will be accepted. If there are 5 pieces in the lot and you wish to pay $5.00 for the entire lot, then bid $1.00.

Auction sales are **strictly for cash.** Parties unknown to me and bidding for the first time, must give bank or other reliable reference, or their bids will not be executed.

Forward your bids as early as possible, as thousands of bids have to be entered. Do not make ridiculously low bids, such as 10c. and 15c. on foreign silver coins worth several times over as bullion. Write your bids plainly, with a pen if practicable.

Where the number of pieces in a lot is not given after the description, there is but one piece in the lot.

Be sure you bid on the lot you wish to buy.

All coins, etc., are genuine unless otherwise described.

A charge of 5% will be made to cover packing and shipping, but where the parcel is bulky an additional packing charge will be made. No charge made for bidding except for lots actually purchased. Remit by money order or New York draft.

Priced catalogue of this sale sent for $1.00 cash in advance.

If any further information is required as to valuation of lots, or how to bid, please write the cataloguer, THOMAS L. ELDER.

Order of Sale: Thursday: Lots 1 to 696, inclusive.
Friday: Lots 697 to 1324, inclusive.
Saturday: 1325 to end of Catalogue.
Notice:—The Sale Starts Promptly at 1:30 o'clock P. M.

CATALOGUE.

PROPERTY OF S. D. E., NEW JERSEY.

Miscellaneous Coins, Tokens and Store Cards of Same Size.

1 Jackson Tokens. Large variety. 50 pcs.
2 Canadian Coins and Tokens, considerable variety. Some are fine. 98 pcs.
3 **U. S. Coins. Five Cents Nickel.** Various dates 1866-68-72-82-83, etc. Mostly uncirculated. 21 pcs.
4 3c Nickels. (10), Colonial button. VG to F. 11 pcs.
5 1787. Fugio cent UNITED STATES. Ex. F. Scarce variety.
6 Two Cts. Bronze. 1864-1865. Mostly Unc. red. 10 pcs.
7 **Small U. S. Cents.** 1864. With L. (3); without L. (8). Unc, red. 11 pcs.
8 1871. Unc. Red. Rare.
9 1871. Unc. Rare. 2 pcs.
10 1862-3 (7), 1872 (3). All brilliant, red. 10 pcs.
11 Others, dups of early and later dates, mostly bright red. Very good lot. 61 pcs.
12 Lot of Poor and fair Am. Colonial coins. Some are holed, mostly poor. 27 pcs.
13 U. S. Half Cents, Various dates, 1805 and later, mostly very good, some fine. 24 pcs.
14 Foreign Copper Coins. Various countries, Europe, S. & Cent. America, W. Indies, etc. Good assortment. Some fine. 190 pcs.
15 Poor and Holed Foreign and U. S. Copper coins, including old U. S. Cents, Half Cents and Colonials, etc. A few are fair. 224 pcs.

Lot of Large U. S. Cents.

16 1793. Wreath. Crosby's 6-F. Good. Rare.
17 1794 (2), 1795 (2). Poor and fair. 4 pcs.
18 1796. Various dies 2 Fillet. 2 Cap. Fair. 4 pcs.
19 1797 (3), 1798 (9). Fair lot. 12 pcs.
20 1800 (4), 1801 (2). Fair lot. 6 pcs.

21 1802. Mostly V. Fair. 1 holed. 9 pcs.

22 1802. Stems and stemless, G. & VG. 2 pcs.

23 1803. Various dies and varieties. Fair lot, 1 or 2 good. 1 holed. 21 pcs.

24 1805-6-7 (7), 8 (2), '10 (4). Fair and V. Fair. 15 pcs.

25 1811. Fair, 1813. V. Fair. 2 pcs.

26 1811, fair. 1812 (10). 1813 (1). Fair to G. 12 pcs.

27 1814 (4), 1816 (2), '17 (2), '18 (8), '19 (3). Fair to Good. 19 pcs.

28 Others 1812 to 1856, G. to Fine, very good lot. 21 pcs.

29 1857. L. & Small dates, fine. 7 pcs.

30 Various dates of cents 1816 & later to 1857. Good lot, some are near ly fine. Variety of dates. 10 pcs.

31 **Foreign Silver**. Small to about Franc size, with a few base and a plated piece. 50 pcs.

UNITED STATES GOLD.

DOLLARS.

32 1849. Open wrth. V. Fine.

33 1851. V. Fine.

34 1852. Fine.

35 1853. C. Mint. Ex. fine. V. Rare. Worth $5.

36 1853. Fine.

37 1854. Small. Fine.

38 1857. V. Fine.

39 1859. Ex. fine. Very scarce.

40 1873. Unc. mint state.

41 1873. Ex. fine.

42 1873. Fine.

43 1904. Lewis & Clark. Busts of discoverers. Unc. Rare.

44 (1834). A. Bechtler $1. 27 G. Fine. Struck before the U. S. Mint issued any gold dollars.

Various Gold., California, etc.

45 1882. $3.00. Loop skllfully removed, hardiy traceable. Abt. Fine.

46 **California Gold.** 1870. Half Dol. Octagonal. Female head l. 13 stars. Value and date in wrth. Proof. Genuine. No fakes offered.

47 1871. Half Dol. Round. L. Head 10 stars. Rev. "½ Dollar, 1871." in wrth. Unc.

48 1875. Half Dol. Oct. Indian head, 13 stars. Value in wrth. Unc.

49 1854. Quarter Dol. Oct. L. head, 11 stars. Rev. "¼ Dol." in wrth. V. Fine. Rare.

50 1873. Quarter Dol. Round L. head 13 stars. Value in wrth. Unc.

51 1873. Quarter Dol. Oct. L. head, 13 stars. Rev. Value in wrth. Unc.

U. S. SMALL CENT PATTERNS, ETC.

52 1858. Obv. Indian head. Rev. Same as rev. of 1856 eagle cent. Proof. Adams-Woodin 270. V. Rare.

53 1858. Same obv. As last. Rev. Olive wrth. Proof. Rare.

54 1858. Same obv. as last. Rev. Olive wreath. Dull proof. Rare.

55 1858. Same obv. as eagle cent of 1858. Rev. Olive wrth. Dull proof. Rare.

56 1858. Small eagle to left. Rev. Oak wrth and shield. Dull proof. Rare.

57 1858. Flying eagle to left. **Small lettering.** Rev. Corn & Tobacco wrth. Dull proof. Rare.

58 1859. Indian head to left. Rev. Oak wrth. & shield. Proof. Rare.

59 1859. Same as last. Slight flan defect. Uncirculated. Rare. Only 500 struck.

60 1858. Regular series. Eagle. Large letters. Unc.

61 Partial set, 1857 to 1876 inclusive, all different (3 var. 1864 and 1871 included.) All Unc. red. Rare lot. About 10 to 50c each. 22 pcs.

62 1877. Very good. Rare and in great demand. 8 pcs.

63 1859-60-2-3-4 (2 var.) 65-6. All Unc. red. Scarce. 9 pcs.

64 1866, 1870, 1872. All brilliant. Unc. Rare almost as 1877. 3 pcs.

65 1858. Eagle. Freak, partly off flan.

66 1873. Proof. Rare.

67 1909. Indian. Proof. Record over $2 in my sales.

U. S. SILVER COINS.

DOLLARS.

68 1795. Fillet. Bust to left part of coin. Very good. Scarce.

69 1795. Fillet. Bust in center of coin. V. Good.

70 1795. Flowing hair. 13 berries in wrth. V. Good.

71 1798. Large close date. Heraldic eagle. V. Good.

72 1798. Wide, small date. V. Good.

73 1798. Fair date. Good.

74 1799. Very good.

75 1799. Very good.

76 1799. Fine.
77 1799. Very good.
78 1800. Perf. Good.
79 1843. Fine. Lib. seated, a type getting scarce.
80 1846. V. Fine.
81 1847. Fine.
82 1860. O. V. Fine.
83 1871. Ex. Fine.
84 1811. Br. Proof. No more dollars and no more proof coins at the Mint.
85 1881. Proof.
86 1887. Proof.
87 1888. Proof.
88 1887. Proof.
89 1900. Proof.
90 1900. Washn.-Lafayette. Busts Jugata. Rev. Statue, Paris. Fine. A popular coin, issued at $2.

HALF DOLLARS.

91 1794, holed and engraved, 1795. Poor. 2 pcs.
92 1795. Fair.
93 1795. Engraved on obv. Good otherwise.
94 1802. Good. Rare.
95 1805. Good.
96 1805. 1806. 2 var. 1807 fillet. Good. 4 pcs.
97 1806, ptd 6, 1807, 2 var. G. & VG. 3 pcs.
98 1811. Perfect date. V. Fine.
99 1811, perf. 1812. VG. 2 pcs.
100 1811 perf, 1812. VG. 2 pcs.
101 1814. Perf. Unc.
102 1817 over 1813. V. Good.
103 1817. Perf. date. Unc. bright.
103a 1818. Pincer or open top 8s. Fine.
104 1819. Small perf. date. Abt. Unc.
105 1819 over 1818, small date. Unc.
106 1820. Small date, curl base 2, over 1819. Ex. fine. Rare.
107 1820. Small perf. date, curl base 2. Fine.
108 1820. Widest small date, square base 2. Fine.
109 1820. Small close date, square base 2. Abt. Fine.
110 1822. Close date. Unc. bright.
111 1824. Over several dates. V. Fine. Rare.

112 1825. Unc. Bright.
113 1835. Unc. bright.
114 1832. Unc. Small letters on rev. Unc.
115 1834. Medium close date. Unc.
116 1834. Smaller, wider date. Unc.
117 1835. Unc.
118 1835. 5 and O close on rev. Unc. bright.
119 1835. 5 and O wider apart. Unc. bright.
120 1840. Small date and letters. Unc. Rare.
121 1876. C. C. Mint. V. Good.
122 1876. Proof.

Lot of Large U. S. Cents.

Consigned by a Small Dealer for Auction.

Each Lot Containing More or Less Varieties in Dies, etc.

123 1793. Chain and wreath. Poor. 2 pcs.
124 1793. Chains. Poor. 2 pcs.
125 "1793'. Curious alteration from a 1794.
126 1794. Hays 33 and another wide edge matered. V. Fair. 2 pcs.
127 1794. Pyramid head. Hays 14. V. Fair.
128 1794. Hays 51. Very fair. Obv. good.
129 1794. Hays 56. Good. Scarce.
130 1795. Thin flan. ONE CENT high. Good.
131 1795. ONE CENT high. Good to V. Good.
132 1795. Plain and lettered edges. Fair. 2 pcs.
133 1797. Fair to good. A considerable number of dies. Scarce. 10 pcs.
134 1798. Fair and very fair. All with good dates. A number of dies. 8 pcs.
135 1798. Heavy break over RTY on obv. Horn to 9, large 8. V. Fair. Rarity.
136 1798. Fair lot with clear dates. 8 pcs.
137 1800, error, or "dotted" date. Very good. Rare.
138 1800 over 1790. Good and perf. date. G. 2 pcs.
139 1800. Two more as last. V. Fair dates. G. 2 pcs.
140 1800. Fair lot. 6 pcs.
141 1801. 3 varieties. V. Fair. 3 pcs.
142 1801. Various dies. Avg. Fair. 11 pcs.
143 1802. Various dies. Good. 5 pcs.
144 1802. Various dies including stemless. Fair. 16 pcs.

145 1802. Stemless. V. Fair. Scarce. 2 pcs.
146 1803. Various dies. Good. 7 pcs.
147 1803. V. Fair to almost good. Good assortment of dies. 18 pcs.
148 1803. Various dies. Fair. 13 pcs.
149 1805. Good. Scarce.
150 1805. Various dies. Fair. 14 pcs.
151 1806. Fair. Rare date. 11 pcs.
152 1807. Fair, mostly with good dates. 16 pcs.
153 1808. 13 stars. Dark surface erosion. V. Good.
154 1808. 13 stars. Good lot. Rare. 3 pcs.
155 1808. Fair and very fair. 12 pcs.
156 1809. Very fair. Rare.
157 1809. Fair. Rare. 2 pcs.
158 1810. Good. 4 pcs.
159 1810. Fair and V. Fair. 10 pcs.
160 1811. Fair and V. Fair. Dates good. Rare. 2 pcs.
161 1811. Fair, dates good; 1 stamped. 3 pcs.
162 1812. Various dies and dates. Fair to G. 11 pcs.
163 1813. Good. Rare. 4 pcs.
164 1813. Fair. Rare. 4 pcs.
165 1814. Various dies. Good. 10 pcs.
166 1814. Fair lot. 6 pcs.
167 1816. Perf. and broken dies. Fine. 2 pcs.
168 1816. Various dies. G. to about fine. 10 pcs.
169 1817. 15 stars. V. Fair to G. Rare. 6 pcs.
170 1817. 13 stars. Various dies up to about fine. Various. 7 pcs.
171 1819. Various dies. VG to fine. 7 pcs.
172 1820. Various dies including over '19. V. Fair up to nearly fine. 8 pcs.
173 1821. Good. Scarce. 6 pcs.
174 1821. V. Fair lot. 15 pcs.
175 1823. Good. Rare. 5 pcs.
176 1823. Fair and Very Fair. Rare. 7 pcs.
177 1824. 3 varieties. G. to about fine. Rare. 3 pcs.
178 1824. Various G. & V. G. Rare. 8 pcs.
179 1824. Fair to G. 5 pcs.
180 1825, G. & VG. 6 pcs.
181 1827. Coronet points to star. Ex. fine. Choice.
182 1828. Small date. Good. Rare. 4 pcs.
183 1830. Various dies to about fine.
184 1831. Various dies. G. to Abt. Fine. 7 pcs.

185 1833. Various dies, various condition up to about fine. 10 pcs.
186 1834. Various dies and var. VG. to Fine. 7 pcs.
187 1835. Various to Abt. Fine. 6 pcs.
188 1837. Various up to fine (6), 1838 (6). 12 pcs.
189 1838. Fine to Ex. fine. 4 pcs.
190 1839. Various types, etc. G. & VG. 13 pcs.
191 1840 (7), '41 (6). G. to fine. 13 pcs.
192 1843. (2 types). 1846. Various types. G. to F. 9 pcs.
193 1846. Small dates. Ex. fine. 2 pcs.
194 1847. (5), '48 (3). VG to VF. 8 pcs.
195 1848. Entire date double struck. V. Good. Very rare, rarest of later date cents.
196 1850. V. Fine lot. 4 pcs.
197 1851, (2), '52 (3). Ex. fine lot. 5 pcs.
198 1853. Various dies (5), '54 (5). Avg. Fine. 10 pcs.
199 1855. Various dies, knob on ear, eac. Fine to Ex. Fine. 13 pcs.
200 1856. F. and VF. 5 pcs.
201 1857. L. dates. Ex. fine. Scarce. 3 pcs.
202 1857. Various conditions. G. to fine. 7 pcs.

Small Cents.

203 1877. Good lot. Rare, in demand. 10 pcs.
204 1857. Eagle cents. V. Good to fine. 15 pcs.
205 1909. Lincoln, with VDB (24), without VDB (24). Unc. 48 pcs.
206 1864. Bronze, no L on ribbon (7); C. Nickel (5). Brilliant mint state. 12 pcs.

U. S. HALF CENTS.

207 Various, 1797 and later, about 30 varieties and dates mixed. Average good. 40 pcs.
208 Various dates 1803 and later to 1856. Some are V. Fine. 40 pcs.
209 1794. Gilbert No. 4. Good. Rare.
210 1797. Gilbert No. 3. Very fair. Obv. Good.
211 1802. Gilbert No. 1. Good. Rare.
212 1802. Gilbert No. 1. Good. Rare.
213 1804. Gilbert No. 5. V. Good, broken die.
214 1804. Gilbert No. 1. Fine.
215 1804. Gilbert No. 1. Fine.
216 1804, 2 var. 1807, 1808. VG. 4 pcs.
217 1806. G. 1 and 3. VG. 2 pcs.
218 1807. Fine.

219 1808 over 7. Gilbert No. 1. Good. Rare.
220 1808. Gilbert 2. Fine.
221 1809. Gilbert No. 3. Fine.
222 1811. Gilbert No. 1. Very fair. Rare.
223 18228. Gilbert Nos. 2 and 3. V. Fine. Rare. 2 pcs.
224 1828. Gilbert No. 1, 1829. G. No. 1. F. & VF. 2 pcs.
225 1833. Gilbert No. 1. Unc.
226 1833. G. No. 1, 1834, G. No. 1. F. 2 pcs.
227 1835. G. Nos. 1 and 2. Ex. F. 2 pcs.
228 1835, No. 2, 1849-50-1-3-4-5-6. Ex. F. & Unc. 8 pcs.
229 Unclassified lot of U. S. Half Cents, all in fine condition. 20 pcs.

U. S. QUARTER DOLLARS.

230 1805, 1807, 1815. V. Fair to G. 3 pcs.
231 1806 over 5. G. to VG.
232 1815. Good. Rare.
233 1818. Close and wide dates, V. Good. 2 pcs.
234 1818. Close and wide dates. VG. 2 pcs.
235 1818. Various dies. Good and VG. 8 pcs.
236 1819. G. and VG. 5 pcs.
237 1820. Close and wide dates. G and VG. 2 pcs.
238 1815, 1820. Various dies. Avg. G. 5 pcs.
239 1821 (4), 1822, 1825, (4), 1828 (2). Good. 11 pcs.
240 1831-3-4-5-7-8. Busts. G. to F. 6 pcs.
241 1850. O. Fine. Rare.
242 1851. VG. Rare.
243 1851. O. V. Rare.
244 1856. Fine.
245 1858. Unc.
246 1858. **San Francisco Mint.** Very good. Very rare.
247 1858. San Francisco Mint. Very fair. V. Rare.
248 1860. New Orleans. Very good. Rare.
249 1875. Carson City. Nearly fine. Scarce.
250 1876. Proof.
251 1877. S. Two varieties of Mint Marks. Unc. 2 pcs.
252 1877. Carson City. Unc. bright.
253 1893. Isabella. Unc. Issued at $1.
254 **Twenty Cents.** 1875. Unc.
255 1875. Carson City. Fine. Scarce.
256 1875. S. Fine.
257 1875. 3 mints. V. Good. 3 pcs.

Two Cents Bronze. Five Cents Nickel.

258 **Two Cents.** 1864 to 1872 inclusive. All except 1 Unc. Bright red other V. fine. 9 pcs.

259 1873. Proof. V. Rare. None struck for circulation. Records to $4.75.

260 **Five Cts. Nickel.** 1868-9-70-72-3-4-5-6. All brill. Proofs. Rare. 8 pcs.

261 1878. Proof. Rare. None struck for circulation.

261a Others, 1870-72-3-4-5-80-81. All brill. Proofs. Rare. 7 pcs.

U. S. FRACTIONAL CURRENCY.

262 **1st Issue.** 5c. ABNCo.. Unsevered pair. About Unc. 2 pcs.

263 10c. Perforated edges, ABNCo. Unc. Rare.

264 25c. ABNCo. Cut edges. Tx. F.

265 50c. Perf. edges, No. ABNCo. Good. V. Rare.

266 50c. Plain edges, ABNCo. Unc.

267 **2nd Issue.** 25c. Gilt letters. Ex. Fine.

268 50c. Abt. Unc. Maroon.

269 **3rd Issue.** 50c Spinner. Red back, with Autogr. Sigs. Colby & Spinner. Crisp. V. Rare.

270 50c Spinner, red back. Autogr. Sigs. Colby & Spinner. Equally choice and rare. Unc.

271 50c Spinner, green back. About Unc.

272 50c Justice, red back, engr. sigs. V. Rare. VG.

273 50c Justice, red back, Autogr. Sigs. Colby & Spinner. V. Rare.

274 50c Justice, green back. About Unc.

275 25c Fessenden, light seal, thin paper. Unc.

276 10c Washn. Unc.

277 3c Washn, light curtain. Abt. Unc.

278 3c Dark curtain. Crisp. V. Rare. Value $1.50.

279 **4th Issue.** 15c Columbia, blue end. Crisp. Records to $1.30.

280 50c Stanton. Unc.

281 50c Dexter. Unc.

282 50c Dexter. Unc. 2 pcs.

283 5th Issue. 25c Walker, 2 var. keys. Unc. 2 pcs.

VERY RARE SMALL EARLY NOTES, ETC.

284 1790. **New York.** Three pence note of the city. Printed by H. Gaine, New York. Oblong note on thick paper after tyle of Continental money. Unc. V. Rare. Value $15 to $25.

285 1814. 25 cent note of the city, on thin paper. Badly torn and faded. Almost unique.

286 1815. Exchange Bank, 29 Wall St., N. Y. 6¼c note. Edges frayed in fair state and Ex. Rare.

287 1815. Jefferson Bank, 5 Cents. Torn. Very rare.

288 Bread ticket period 1790-1815). "2 Due to John N. Luff, Baker, 45, Broad St. TWO LOAVES BREAD. Very fine. On heavy card-board. A great relic of early N. Y. merchant.

289 New Jersey. 1814. Corporation of Elizabeth. 3 cents. Torn at top, could be mended, otherwise V. Fair. V. Rare.

290 1816. Newark Banking & Insurance Co. STEAM-BOAT COMPANY. "The New York and Jersey Steam Ferry Company." 6 cents, on thick paper. Fine. V. Rare.

291 Same concern, note for 4 cents. Fair. V. Rare.

292 1815. STEAM BOAT COMPANY. 10 cents. Very good. V. Rare.

293 1815. STEAM BOAT CO. 12 cents. Parts missing. V. Rare. Fair otherwise.

294 1815. Paterson Bank, 12½ cents. Torn. V. Rare.

295 1815. Paterson Bank, 12½ cts. Fair. V. Rare.

296 1758. Delaware. 15 shillings. Printed by B. Franklin & D. Hall. Fair. V. Rare.

297 1776. N. J. 1 shilling. Signed by John Hart, a signer of Decl. of Independence. Good.

298 Aug. 8, 1778. N. Car. Half a dollar. Good. Rare.

299 Mar. 6, 1776. Carolina. Two pounds 5 shillings. Without Seal. After style of Ga. notes, partly red. Mended. Good. V. Rare.

300 1776. Georgia. $1. Blue seal at lower right corner SUSTINE RECTUM. With sigs. of Stephens, Habersham and Telfair. Very good. Very rare.

301 1776. Georgia. $2. Yellow seal, two jugs at right. Torn at right and part missing from corner. Very rare.

302 1786. Rhode Island. Hawks at top, 1, 3, 10, 20, 30 shill, also 3 uds. Unc. lot. 6 pcs.

303 Penn'a, Nov. 1776. $30. Unc.

304 Jan. 1779. $45. Ex. F. about Unc. Scarce.

305 Jan. 179. $65. Fine.

306 Jan. 1779. $70. Fine.

307 Jan. 1-76. Delaware. 6 shillings. Crisp. Unc.

VARIOUS C. S. A. NOTES, ETC.

08 Sept. 2-61. $100. Wagon, cotton. A. Hoyer & Ludwig. Fine. Priced at $1.

309 Sept. 13-61. $100. Train cards. Green note, by So. Bk. Note Co. B. Four very small circular cancel holes through signature space, otherwise fine. Very rare. If perfect worth $7 to $10.

310 Sept. -61. $20. Stephens. Green note. Keating & Ball at top. No letter given. Cancelled, none missing. Fine. Rare.

311 Sept. 2-61. $10. 3 Indians, red note by So. Bk. Note Co. A. V. Fine. Rare.

312 Sept. 2-61. $10. As last, red note. Letter B. Almost Unc. Priced $2.50 to $3.50.

313 Sept. 2-61. $20. Stephens. Green note. No. 2018 Abt. Unc. Priced at $1.

314 Sept. 2-61. $10. Bust at right corner. Female on chest. N. Without engraver's name. V. Fine. Rare.

315 Dec. 2-62. $110. Mrs. Davis. Letter B. Green back. Unc. Rare. Value $1.

316 Dec. 2-62. $100. As last. Letter A. Crisp. Unc. Rare.

317 Feb. 17-64. $2.00. C-D-E-F-G. Mostly Unc. 5 pcs.

318 Feb. 17-64. $2. Dups. of last lot. Many fine and V. Fine.

319 1864. $2.00. Dups of preceding lots. Unc. 12 pcs.

320 1862. $100. Cars. Milkmaid. Various letters. Unc. 12 pcs.

321 1862. $100. Dups of last lot, various letters. Unc. 10 pcs.

322 Jan. 15-62. $5.00. Georgia. Oglethorpe seated. Unc. 13 pcs.

323 Feb. 17-74. 50c Davis. Pink paper. Various letters, mostly Unc. 16 pcs.

324 1806. $5.00. Detroit, Mich. Bank. V. Fine.

325 1864. $1.00. State of Miss. Train of cars, red ONE. C. V. F. V. Rare.

326 1863. Mass. $2. Agawam Bk. Springfield. V. F. Rare.

PROPERTY OF A READING, PA., ESTATE.

U. S. Cents of 1794, Etc.

327 U. S. Cents. 1794. Hays No. 1. Fair, with good date. Very rare.

328 1794. Hays 2. Dark steel color. Good to very good, rev. about fine. Ex. Rare Gilbert's, Very fine, sold for $29, and that price may be regarded as low for the present time.

329 1794. Hays 36. Edge dented, otherwise very good coin. Scarce.

330 1794. Hays 48. Fair, date good. Rare.

331 1804. Restrike. Very fine. Scarce.

332 1795. Half dime, plugged. V. Fair.

333 1797. Half Dime. Fair.

334 1871. 3 Cts. Nickel. Proof.

335 H. Times Tokens, Low 28, etc. VG. 4 pcs.

U. S. DIMES.

336 1801. Fair. Rare, date plain.
337 1803. Fair. Date good.
338 1803-5-7. Fair lot. 3 pcs.
339 1805-7. Fair to good. 2 pcs.
340 1805. Fair. 3 pcs.
341 1809. Very fair. Rare.
342 1811. Fairly good. Rare.
343 1811. Very fair. Rare.
344 1821. S. date 24-25-7-8. (L. date). Good. 5 pcs.
345 1820-3-4-7. Good. 4 pcs.
346 1823-5-7-1837. L. std., L. date, 1838, O. No stars, G. to F. 5 pcs.
347 1838. O. No stars. VG (Rare). 1840. No drpy. VG to VF. 2 pcs.
348 1833-41-42-45-46. Mostly fine. 5 pcs.
349 1846. Good. Rare. 2 pcs.
350 1850-52-7-8-9. VF. to Unc. 5 pcs.
351 1856. S. date. Ex. F., 1859. Unc. 2 pcs.
352 1880. Br. Proof. Rare. 2 pcs.
353 1880, Sharp. Unc. 2 pcs.
354 1878. C. C. Unc. Rare.

U. S. HALF DIMES.

355 1795. Fair. Date plain.
356 1795. 1800. (4). All holed. 5 pcs.
357 1795. Plugged. V. Good.
358 1801. Plugged. Good. Very rare.
359 1803. Small 3. Good to very good. V. Rare.
360 1831, (2), 1832 (3). All diff. varieties, F. and VF. 5 pcs.
361 1834-5-6. 1837. L. and sm. dates. F. & VF. 5 pcs.
362 1837-8-9. L. std. 45-47. Fine. 5 pcs.
363 1846. Good. Rare.
364 1848. S. date. Ex. fine. Rare.
365 1839 (4) '48 (2). Fine. 6 pcs.
366 1850, 1851, O. Ex. F. & F. 2 pcs.
367 1850-52. Unc. & V. F. 2 pcs.
368 1853-4-6-7-8. Unc. 5 pcs.
369 1853. No arrows. V. Fine. Rare.
370 1853 arrows (3)-57 (5), 58 (4) 59 (4). VF. to Unc. 16 pcs.
371 1856. S. date. 61-62-69. F. to Unc. 4 pcs.
372 1860. O. Two var. Mint marks. Unc. & Ex. F. 2 pcs.

373 1860-61-62-69. Ex. F. to Unc. 4 pcs.

374 1856, 1861 (8), '62. Mostly Unc. 10 pcs.

375 1861. V. F. & Unc. 7 pcs.

376 1864. Uncirculated. Coinage very small. Records for this date up to $3.50 in my sales.

377 1864, 1866, 1867. VG. to Unc. 3 pcs.

378 1869. Ex. F. Scarce.

379 1869. S. Mint. V. Good. Rare.

380 1869-70-1-2. VF. & Unc. 4 pcs.

381 1870 (6), 71 (2), 72 (7). VF. & Unc. 15 pcs.

Choice Lot of Foreign Silver Coins Under Dollar Size.

382 (1537). **Mexico.** Charles & Joanna, mother and son, reigning at the same time. Pillars. Real. Abt. F. First Am. Silver.

383 1813. Ferd. VII. Small head. Arms. Half R. Mint state.

384 1819. Large head to r. Arms. 2 Reals. Mint state.

385 1821. Smaller head to r. Arms. Gem coin, brill. Mint state. Broad flan, even milling.

386 1823. Bust of Augustinus. Eagle. Half R. Mint state.

387 1823. Head of Augustinus to r. Eagle. 2 R. Abt. Unc.

388 1832. Guanaxuato. Half real, brill. Unc.

389 1915. Bust of Hidalgo to left. Rev. Value 50 Cts. Issue of Oaxaco Provisional Govt. Ex. F. Rare.

390 1830. Bolivia. Bust. Llamas. Half R. Unc.

391 1849. Cordoba. Stacked arms, flag. Sun. 2 R. Fine. V. Rare.

392 1891. **Portugal.** Bust of Carlos, assasinated King. 200 Reis. V. F.

393 1891. Carlos. Bust. Arms, crowned. 500 R. V. F.

394 1862. Bust Louis I. 200 R. Fine.

395 1835. **Azores.** Arms crowned. Cross form. Cstpd Crown and G. P. 400 Reis. Mint state. V. Rare.

396 1881. Portuguese India. Bust Louis I. to l. Arms. Rupia. Ex. F. Rare.

397 1901. Cyprus. Bust Victoria. 18 Piastres (Half Crown). Ex. F.

398 1780. Malta. Rohan. Broad VI Tari. Fine. Rare.

399 1623. Dantzig. Bust of Sigismund III, ruffed. 1-3 thaler. Fine. Splendid portrait. Rare.

400 1913. Portugal. Republic. Head Liberty. 20 C. Unc.

401 1895. Hayti. Head of Liberty. 50 C. Unc.

402 **Japan.** Mame Gin. Heavy Bullet coin, Cstpd. Resembles. Munro P. 206. No. 20. Rare. V. Good diameter 20x25x8 mm. Rare. First in my sales.

403 Mame Gin. Two sizes bullet coins, shown on same page. Fine. 2 pcs.
404 Modern 50 Sen, 2 sizes. Fine. 2 pcs.
405 Thibet. Bust of the Llama to left. Rupee. Unc. Rare.
406 1897. Dominica. Lib. head. 50 C. Fine.
407 Morcco. Star design. Date 1314. V. Fine. 25 cts.
408 Burmah. Peacock. Half rupee. Fine. V. Rare.
409 Siam. Chululonkorn. Bust. ¼ Rupee. Unc. Rare.
410 Siam. Chululonkorn. Bust. Rupee. V. Fine.
411 Siam. Mohu Mongkut. Pagodas. Rupee. Fine.
412 1885. French China (Indo-Chine). Lib. std. 50 Cts. V. F.
413 1891. New Guinea. Bust Kaiser. Rupee. Fine.
414 1894. New Guinea. Half Mark. Bird Paradise. VF.
415 1826. Dutch Indies. Bust. Half G. Fine.
416 1862-66. Papal. Pius IX. 10 Soldi (2 var.) Lira, 2 var. VF. to Unc. 4 pcs.
417 179112. France. Louis XVI. 15, 30 Sols. G. 2 pcs.
418 1811. Napoleon I. 2 Francs. Good.
419 1807. Nap. I. Bust. A cat's head incuse on the head. Good. 2 Francs. Rare.
420 So. African Republic. Kruger 3, 6, pence, 1 and 2 shillings. Fine. 4 pcs.
421 1796. Lucerne, (Switz.) Arms. 40 Kr. VG.
422 Brabant. Albert & Elizabeth. ¼ Crown. VG.
423 1797. Brabant. Bust of Francis II. Arms. Half crown. Unc.
424 1794. West Frisia. Hoolandia stdg. 1 Gl. Fine. Broad coin.
425 1861. Lombardy. Bust Franc Pos. Arms. 1 Florin. Mint state.
426 1856. Lombardy. Bust Franc. Jos. 20 Kr. Brill. Mint state.
427 China. Various Cantons, including duplicate Canton (Kwang Tung). 20c pieces. Fine to Unc. 14 pcs.
428 Manchuria. Kirin. Half dollar, small lettering. Unc.
429 **England.** James I. Shilling. Bust. Good.
430 1696. Wm. III. Bust. Six pence. V. Fine, almost Unc.
431 1689. Wm. & Mary. Busts. Half Crown. Slight flan defect on rev. Fine.
432 1711. Anne. Bust. Shilling. Good.
433 1734. Geo. II. Half crown. Young head. Fine. Scarce.
434 1849. Victoria. Godless Florin. V. Good. Scarce.
435 1805. Ireland. 10 Pence. V. Good. Rare.
436 1904-5. India. Edw. VII. Bust. Rupees. Ex. Fine. 2 dates. 2 pcs.
437 1786. **Sweden.** Gustav III. Bust. 1/6 Rd. V. Good.

438 1848. Bust Oscar. 4 Rd. Sp. Abt. Fine.

439 **Denmark** . 1693. Christ V. Bust. Crown. Thick piedfort half crown. V. Good. V. Rare.

440 1694. Christ V. 8 Sk. Fine.

441 1714. Bust Fredk. VI. Crown. 8 Rd. Abt. F.

442 1719. Monogram. Arms. Fredk. IV. 12 Sk. Abt. F.

443 1761. 2 Sk.; 1767. Dan. America 12 Sk. VG. 2 pcs.

444 Dan. W. Indies. 10 Bit and 20c 1905. F. 2 pcs.

445 1824. Bust Oscar. Ret. Og Sanhed. 24 Sk. Fine.

446 1871. Christ. IX. Bust. 4 Sk. Unc.

447 1847. Bust Christian VIII. Arms. 1 Rigsbank Daler 30 Schilling Courant. Fine. Scarce.

448 **Norway**. Arms crowned. Lion to left. Fredk. V. 24 Skillings. V. Fine.

449 1743. Another. 24 Skill. V. Fine. Christ. V.

450 1764. Fredk. V. 24 Skill. Fine.

451 1767. Christ. VII. 24 Skill. V. Fine.

452 **Germany**. 1756. Stollberg. Deer. Arms. 1/6 Thal. Ex. F.

453 1690. Brunswick IV. M. Gros; another, 1708. St. Andrew 2 M. Gros; A third 1776. Wild man stdg. IV. M. Gros. Ex. F. 3 pcs.

454 1790. Leipzig. Wild horse. 24 M. Gros. Abt. Fine.

455 1845. Bremen. Broad 36 Grote. V. G.

456 1904. Arms, key. 2 Marks. Ex. Fine.

457 1906. Arms of Hamburg. 2 Marks. Ex. Fine.

458 1905. Lubeck. Arms. Rev. Prussian arms. 2 M. Ex. F.

459 1852. Bavaria. Bust Ludwig I. Arms. 2 Marks. 1 G. Unc.

460 1904. Bust of Otto. Arms. 2 Marks. Unc.

461 1903. Similar. Unc.

462 1894. Baden. Bust of Fredk. 2 Marks. V. Fine.

463 1884. Reuss. Bust Henirich XIV. 2 Marks. Fine. Rare.

464 1877. Hessen. Bust Ludwig III. 2 Marks. VG. Rare.

465 1831. Saxe-Meiningen. Bust of Bernhard Enrich. Rev. Crown. Souvenir Ein Gulden Rhein. Uuc. Rare.

466 1876. Saxony. Bust of Albert bearded. 2 Marks. Unc.

467 1888. Prussia. Bearded bust of Fredk (reigned only a few months and died of cancer of the throat). 2 Marks. Unc. Scarce.

468 1907. Jubilee 2 Marks. Bust of Fredk. I and Present Kaiser. 2 M. Ex. F.

469 Old Religious coin, Ducat or medal, ducat size. Bust of Savior to r. In Einen Stehet Seligkeit. Rev. Cross. Solch Unsere Seligkeit Erwirbet Iesus. Unc. Rare.

470 1796. Mecklenberg Schwerin. 2/3 thaler. Very fair. Rare.

471 1910. Lichtenstein. Bust of Jno. I. 1 Kroner. Ex. F. Rare.
472 1891. Bulgaria. Bust of Ferdinand. 1 Leva. Fine.
473 (1282). Messina. Peter III. Eagle. Arms. Broad Gros. V. Fine.
474 1815. England. Geo. III. 3 shilling piece. Bull-head type. V. F.
475 1815. Same type. 1 shill 6 pence. Unc.
476 1822. Colonial. Anchor. 1-8 Doll. Unc.
477 1708-25. Spain. Philip V. 2 types. 2 Reals. Fine. 2 pcs.
478 1873. Norway. Oscar II. 12 Sk. Unc.
479 1878. Bri. Honduras. Bust, Victoria. 25 cts. Fine.
480 1879. Straits. 50 Cents. Fine.
481 1892. Colombia. Bust, Columbus to l. 50 Cts. Fine.
482 1830. Bolivia. Bust Bolivar. Arms. Llama, etc. Half peso. F.
483 1865. Mexico. Maximilian. Bust bearded, by Ocampo. Name. Rev. Madonna in oval Non Fecit Taliter Omni Nationi. Silver, diameter 28. Ex. F. Rare.
484 Zapata. Peso. Coin with double inscription, date not shown. Value twice given. Fine. Oddity.

U. S. Fractional Currency.

485 3c Washn. Light curtain. Ex. Fine. Rare. 3 pcs.
486 10c Washn. Perforated edges, 1st Issue. No ABNCo. Ex. Fine. Rare.
487 10c Washn. 3rd issue. Unc.
488 25c notes, all diff. 1st, 2nd, 3rd, 4th, 5th, issue. Mostly Unc. 5 pcs.
489 15c Columbia. Blue end. Crisp. Records to $1.30. Rare.
490 50c notes, 4th issue. F. to Unc. All diff. 3 pcs.
491 50c Spinner, red, autogr. sigs. Unc. V. Rare.
492 50c Justice. Red back. With and without Autogr. sigs. Good. Rare. 2 pcs.
493 50c notes, various issues, about 5 diff. G. to fine. 18 pcs.
494 50c notes, various issues, 1st to 5th. G. to fine. 15 pcs.

COLONIAL AND CONTINENTAL CURRENCY.

495 **Delaware.** 1776. 1 shill, 18 pence, 2 shill 6 pence 4, 5, 6, 10, 20 shillings. VG. to Ex. fine. Scarce lot, all diff. 8 pcs.
496 Aug. 1778. N. Carolina. $5. Thick paper. VG. Rare.
497 1775. **Maryland.** $½, $1/9, $2/3, $1, 2, $4, 6, 8. Good lot. Scarce oblong notes. 8 pcs.
498 Penn'a Feb. 25-78. $8. Continental. Harp. About Unc.
499 Jan. 14-79. $65. Continental. Parly red. Ex. F.
500 1815. Pa. Schuykill Bk. 10c, 25c, G. Rare. 2 pcs.

501 Dec. 23-76. S. Car. $3. Abt. Fine, thick paper.

502 Apr. 2-76. N. Car. $2. Cancelled. VG.

503 1776. New York. $1/8. Good. Rare.

504 1776. N. Y. Water Wks. 8 shillings. Crisp. 2 pcs.

505 Feb. 26-77. Pa. $20. Wreath on tablet. Unc. crisp.

506 Mar. 26-76. N. J. Six shillings. Partly red. Unc.

507 April, 1777. Penna. 4 pounds. Partly red. Slight defects, otherwise good. Rare.

508 May. 10-75.$ 6, Pa. Continental. Beaver. Made only 22 days after battle of Lexington. Unc.

509 A. Lincoln War Envelope; C. S. A. War Envelope. 2 pcs.

Various Paper Money, Programs, Etc.

510 Hungarian Fund, 1852, $1. Fine. 2 pcs.

511 (1810-17). Bank of S. Carolina. Pattern proofs for $20, diff. VF. 2 pcs.

512 1782. Mass. Receipt, or note for 18 pds. 1 shill. Cancelled. Large, signed. VG.

513 Northern & Southern scrip, C. S. A. 50c notes, 1863 (18-A to I), etc. Many Unc. 21 pcs.

514 Penn'a. Old State Parish and Town tax receipt, itemized, for 1807. Rare.

515 1858. Rhode Island. $5. Traders Bk. Newport. Fine. Rare.

516 1863. C. S. A. 50c notes. A to I. Many fine and Unc. 20 pcs.

517 1860. Tenn. $50. Bank of West Tenn. Note 294. Signed, green back. Fine. Very rare.

518 1862. 5c. Half-Way-House, Mrs. Sallie Hughes, Propr. Will pay bearer in Wines, Liquors or Cigars. Very rare.

519 1855. Ga. $10. Bank of Savannah. Proof, torn. Very rare. None missing, except cancelled.

520 1838. Penn'a. Bank of the United States. View of the Building. Large note for Ten Thousand Pounds Sterling. Small round cancel hole in middle. Good. Very rare. Signed by N. Biddle, Prest.

521 1862. Chatham Four Corners (Where?) Sheet of notes for 25 (1) and 50c (2). Crisp. Very rare. Sold as 6 pcs.

522 1785. Rhodes Island. Newport Second Congregational Society Lottery. Curious old lottery ticket issued for benefit of the church. V Fine.

523 Anti-Greenback Money. Ben Butler $100 (3); another. Uncle Sam operating money making machine. Absolute Money $1,000. Unc. Rare. 4 pcs.

524 1834. New York. Rare Old Newspaper. New York Sun. The first cent newspaper in New York. Very fine copy. Should bring $5.00.

525 Penn'a. Brough of Middletown, Penn'a. $500 Bond, with coupon, not signed. Fine state except for small round cancel holes. Dated 1876.

526 (1860-70). New Jersey. Peoples Bank, Patterson $6, $7, $8, $9. Rare denominations. Unsigned, as usual. Rare. Unc. 4 pcs.

527 Tenn. Bank of Tenn, $1, $2, $3, $5, $20. Fine. diff. 7 pcs.

528 1826. New York. Ontario Bk. $2. V. Fair. Rare.

529 Various Northern & Southern Broken Bank notes, all diff. Fine lot. 14 pcs.

530 1834-7. Ga. Augusta Bkg. Co. $50, $100. Signed. V. G. Rare. 2 pcs.

531 1858. Washington, D. C. Treasury of the United States. Large. Second of Transfer Paper. View of Capitol, to order of Asst. Treas. San Francisco $1,000. Finely engraved paper Signed by U. S. Treasurer, Register of the Treasury and Secy. of the Treasury. Rare and interesting.

532 1773. London. Old Newspaper. The London Packet, New Lloyds Evening Post. With "thoughts of a Traveler on our American Disputes." Very interesting as news preceding the Am. Revolution. Fine.

533 New Jersey. Peoples Bank of Patterson $7; 1828, $1 Hoboken Bkg. Co., etc. Some fine. 5 pcs.

534 N. Y. Bank of Chemung, $1. Bk. of Utica. Bank of Hudson $5. Bulls Head, etc. Worn or circulated notes. 5 pcs.

535 Aug. 1809. Old Newspaper, Independent Chronicle, Boston, Mass. With interesting news, etc. Proclamation by Prest. Madison, against Great Britain, etc. Fine.

536 1803. New England Palladium. Newspaper. Fine. Rare. Reward for Deserters, quaint advts. etc. Fine. Rare.

537 1807. General Advertiser, Philadelphia. Fine copy. Church Lottery advts, etc. Fine.

538 Old Opera Programs. (1841). Queen of Cyprus, by Ludovic Halevy (noted composer of La Juive, etc). La Gipsey, Music by M. Thomas. 1859. Rare. 2 pcs.

538a Opera Program, Les Ruguenots, by Meyerbeer, 1836. With cast. Fine. V. Rare.

539 1829. Academy of Music, France. William Tell, by Rossini. With cast.

540 1831. Robert Le Diable, by Meyerbeer. Royal Academic Program. Very rare.

541 Les Huguenots, by Meyerbeer. Royal Academic Program, 1836. Very rare program and cast.

542 Old French theatrical programs, Palais Royal, 1843. Fine. 3 pcs.

543 Old English Theatrical Programs, advertising Virginia Minstrels, Tragedies, Comedies, etc. Fine lot, diff. 1843, etc. 6 pcs.

Various Old Paper Money.

544 Foreign notes, Cuba, Hungary, Colombia, Peru, Japan, etc. Good lot. 13 pcs.

545 Various paper money, C. S. A. receipts, B. B. Confed. Treasury notes, etc. Average good. 27 pcs.

546 Another lot, including $1, C. S. A. 1862, broken banks and other C. S. A. Some are very good. 30 pcs.

547 C. S. A. $10, 1864. $50, 1861. $20 Ship; $5 1863. eac. Average good. Some scarce. 29 pcs.

548 Various old notes, deeds, receipts, seals, C. S. A. Paper Money, etc. Curious lot. 21 pcs.

549 C. S. A. Notes, 1863. 50c Davis. Mostly Unc. 19 pcs.

550 1862, $2.00. Fair lot. 17 pcs.

551 1863-4. 50c notes. Good lot. 13 pcs.

552 1863. $5. Letter B. June 2-62. $1, 4-5-7-8. G. & VG. 7 pcs.

553 Varied lot of Old Paper Money, C. S. A. Broken Bank, receipts, seals, etc., some good. 67 pcs.

554 All diff. paper money. American and Foreign. Good. 20 pcs.

555 Various C. S. A. & State issues. Fair to good. some torn. 70 pcs.

556 C. S. A. Broken Bank, etc, varied lot, some good. 46 pcs.

557 Other issues, up to $100. C. S. A. etc, Fair lot. 40 pcs.

558 Others. State. C. S. A. etc, some good. 35 pcs.

559 Others, Broken Bank. State, C. S. A. etc. some are good. 29 pcs.

560 Worn or torn notes (20). Good notes (5). Broken Bank ,etc. 25 pcs.

561 1859. $5 Bank of Charleston, Va. Bust of Jefferson. Revolutionary War. 10 pcs.

562 1839. $100, $50. Augusta Banking Co. Interesting old signed notes. Good average. Busts of Patrick Henry and Ogletorpe. 10 pcs.

563 Various B. B. C. S. A. etc., some very good, up to $100.00. 28 pcs.

564 C. S. A. July 25-61. $20. Ship; Sept. 2-61 $10. Oldham & Hunter. 20 Stephens; $5 Hunter; Apr. 6-63 $20 (C). Sept 2-61 $20. Female and 20 various letters (11). Good and V. G. Lot. Scarce, 1 cancelled. 16 pcs.

565 Sept. 2-63 $5. Various letters A to G. Good. Scarce. 13 pcs.

566 June 5-62. $100. Cars. Rare. Thian 107. Massamore 128. V. F. F. to Unc. 11 pcs.

567 1862. $100. Cars. Various letters. Fine to Unc. 11 pcs.

568 1862. $1.00. Negries. No wmk. X Y Z. Fine to Unc. Rare. 4 pcs.

569 Various B. B. C. S. A. etc., including Greenback money foreign notes, etc. Some good. 41 pcs.

570 Various notes, C. S. A. Broken Bank, State, etc, up to $110. Some good. 29 pcs.

571 Northern Scrip, Sutlers Money, etc. Fine lot. Scarce. 13 pcs.

572 Various money, War Envelopes (Lincoln), Tickets, badges, seals, etc. Some very good. 21 pcs.

573 Old Newspaper. 1801. Boston Gazette. Interesting letter to Prest. of U. S. referring to Albert Gallatin, etc. Ship news, etc. Fine.

574 Mexico. Sonora notes, 1914. 10 & 50c. V. F. 6 pcs.

575 Others, similar. 50c. Unc. 8 pcs.

PENNSYLVANIA CONSIGNMENT.

Foreign Gold Coins.

576 **Ancient.** (A. D. 393). Rome. Honorius. Bust facing. Victory. Half solidus. Abt. Fine.

577 (A. D. 527). Justinian I. Bust facing, name, titles, holding globe. Rev. Victoria Avggg 1 B. Victory facing with a cross. Thomsen 198. Ex. fine.

578 (A. D. 602). Phocas. Bust facing. Name, titles. Rev. Victory stdg. holding cross and orb. Solidus. Fine.

579 (A. D. 659). Byzantine. Constans II, Constantinus IV. Pogonatus, Heraclius and Tiberius. Busts of the Emperors facing, above a cross. Rev. Cross on steps between two emperors, standing facing. CONOB. Solidus. Ex. Fine.

580 (A. D. 1028). Byzantine. Romanus I. Jesus Christ standing facing. Rev. Same crowning Emperor. Broad solidus. Fine. Rare.

581 **Modern Gold.** 1643. Sweden. Gustavus Adolphus Ducat. Bust, bearded to r. Rev. Long inscription IOH. X. EIN GVTER HIRTE LESSET STIN, etc. Fine. V. Rare.

582 1743. Holland. Knight standing to r, holding bundle of arrows. Rev. Ins. in square. Ducat. Fine.

583 Egypt. Abd-el-Medsch'd. Very fine small pieces, half dol. size, with monogram. 3 pcs.

584 Turkey. Abd-el-Medsch'd. Quarter pound. Unc.

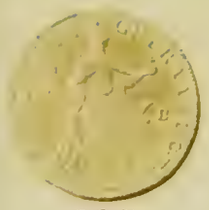
585

580

1532

2058

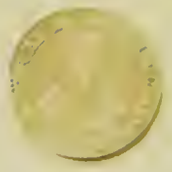
587

699

701

710

734

737

875

1531

589

597

874

985

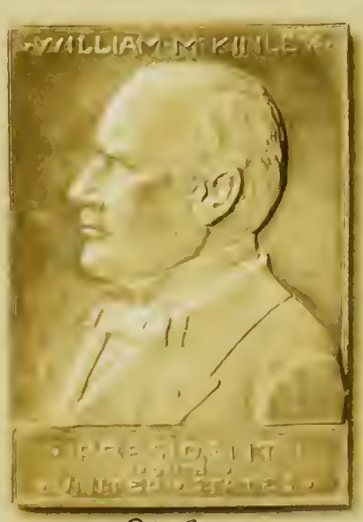

976

977

993

975

1062

910

1539

585 1762. Hungary. Figure of Maria Theresa standing. Arms. Ducat. Unc.

586 1850. Costa Rica. Arms. Liberty standing. Peso. V. F.

587 1834. Quito. Liberty head to left EL ECUADOR EN. COLUMBIA. 1 QUITO. Rev. Two mountains, sun between EL PODER EN LA CONSTITUCION 1834. G. J. 2 peso size. Unc. Rare.

588 Japan. Oval gold coin, with Cstps. Manen Shin Koban Kin. Munro Plate 21. V. F.

Property of William Hegner, New York.

VERY FINE OCTAGONAL SLUG.

589 1851. Eagle and banner. Rev. Engine turned. 887 Thous. Edge milled. Very fine. In this state very rare. I sold an uncirculated one for $375.

U. S. Eagle of 1797.

590 1797. Bust of Liberty to r six stars before head. Fine. Scarce.

U. S. $3.00 Bechtler $1.00.

591 1854. $3.00. Fine. In great demand.

592 $1.00 A Bechtler. 27 G. Fine.

593 1849. $1.00. Gold. Holed.

594 1851. $1.00. Loop removed. Good.

595 1869. $1.00. Holed. Very rare date.

Fine and Interesting Lot of Cut and Polished Gem Stones.

Including Many Choice Examples for Mounting into Pins, Brooches, Rings, Necklaces, etc.

596 Brilliant White Sapphire stone, 1 K. Like a diamond.

597 Fine Engraved Seal stones, with crests 3 materials, red, black and yellow. 3 pcs.

598 Another. A bird in a human hand "Worth Two in a Bush". Red sard. Intalio.

599 Oblong brown sard intaglio. Infant a sea horse. Rare. Priced at $8.

600 Cameos and Intaglios, also a large Lapis scarab. 4 pcs.

601 Real Ring & Seal stones, various materials, all stone, including intaglio. 29 pcs.

602 Round White Topaz, faceted, about 2 K. diamond cut.

603 Ring Stones, Opal, Chrysoprase, etc. Very good lot, including Jade. 13 pcs.

604 Fine color Imitation Green Jade Bead Necklace, imported from China.

605 Large brown composition cameos, with female head. 6 pcs.

606 Two bracelets, 1 of coral. 2 pcs.

607 Round yellow faceted Topaz. 1¼ K. Ceylon.

608 Cameo buttons (4) Rough Opal Matrix (2), Large Aventurine, N. Zealand Jade, Amethyst faceted drop. Good lot. 8 pcs.

609 Ancient Roman Family Denarius, B. C. 100, beautifully mounted, and all gold plated. (Cost $3.50 to mount.)

610 Fine 3rd bronze coin of Constantine the Great, mounted (without hurting coin) and gold plated. Choice.

611 Especially Brilliant fine oval faceted Brazilian Topaz, of rich yellow color, size 15x20 Millimetres, a large deep stone, about 25 karats. Value $20 to $30.

612 Brilliant reddish Spanish topaz triangular shape pendant or drop Would make an especially brilliant piece to suspend on a short neck-chain. Almost ruby color. With the expenditure of $5 or $6 for a thin gold chain this could be made into a most attractive piece of Jewelry for a Christmas gift. Value $40 to $50. Size 16x19x9MM. Gem piece.

613 Large Oval Moon Stone, with a fine sheen, size L. 18 MM. Rare size Valuable, a fine scarf-pin piece.

614 Brilliant Ruby (Reconstructed-made by fusing ruby particles). 2 K. Brilliant as a $1,000 ruby and as durable. Beautiful piece. Would make a most attractive ring or pin set. A very brilliant stone at night.

615 Magnificent thick faceted, almost round Uruguay Amethyst, size 19x 19x14MM. About 30 Karats. Valued at $50.00 to $75.00. Splendid brooch piece or pendant. Very rich, deep purple colorings.

616 Oblong Brilliant faceted Deep Purple Urugury Amethyst stone, size 15x19mm. Splendid brooch or ring piece. Perfect. Value $35.00. A gem piece.

617 Pair of Oval Chinese Jade stones, about 3 K each. 2 pcs.

618 Oval faceted brilliant Green Peridot (A precious stone in class with Emeralds, Sapphires, etc). About 1½ Karats.

619 Round faceted Green Peridot, 1 Karat. Would make a brilliant ring set. Valuable.

620 Oval Faceted Brilliant Yellow Ceylon Topaz, 2½ K.

621 Italian Mounted Scarf-pin, with a very fine, artistic genuine Roman family coin, with head of Roma, finely clutched to protect the coin, mounting partly gold. Cost probably $6 to $8 to make.

622 Scarf pin, solid gold, with modern Blood-stone scarab set.

623 Scarf-pin with Opal matrix setting.

624 Pair of blue enameled link cuff buttons for gentleman. New. 1 lot.

625 Three various enameled silver rings, with sets, very good imitation of diamonds. 3 pcs.

626 Pair of large colored enameled cuff buttons. Antique. 1 lot.

627 Fine rough specimen of Tourmaline.

628 Large stone cameo. Roman classical head in high relief, black or brown base. Size 16x24MM. Value $25.

629 Beautiful Brown sard Cameo, with female head to left. Would make fine pin or ring set. Value $3 to $4.

630 Long ovel faceted Pink Amethyst stone, size 15x27MM. A fine brooh or drop piece. Perfect state.

631 Various, Shell, Oval Sard, Brown and Red sard Cameos and intaligos, very good lot. 7 pcs.

632 Fine oval Antique Italian Shell cameo, female bust to left. Size 22x30 MM. Fine workmanship. Rare.

633 Oval Faceted Sapphinre (Reconstructed). Color equal to a $75 stone, 1 Karat.

634 Fine large, Long Faceted Amethyst drop, size 15x30MM. Would make very fine pendant for lavalye or necklace. Value $25. Very brilliant color. Birthstone for February.

635 Long Scotch Cairngorm or Smoky Topaz Faceted, good for brooch. 5 K.

636 Silver mounted scarf pin with classical antique head of Socrates Ancient Glass setting. Fine and very rare. From the Stearns Coll'n, Detroit, Mich.

637 Three gold scarf pins with ruby and pearl settings. 3 pcs.

638 Solid heavy gold ring with Carbuncle setting. Size 8. New. A good present.

639 Solid 14 K. Gold ring with small diamond set. Ring size 10. Fine condition.

640 Gold 14 K. ring with diamond setting. Ring size 8. Fine state.

641 14 K. Gold blank seal ring (ready to put initials or monogram on). Size 5. As new.

642 Genuine Chinese Green jade ring, a suitable size and weight for wearing. Very odd. Ring siz 6. Valuable.

643 Fine Large oval, almost round Ceylon Moonstone, with splendid sheen. size 14x16MM. Value $6 to $8.

644 Mottled Green Malachite Polished drop, size 12x20 MM. V. Fine.

645 Oval Faceted Spanish Topaz, Hyacinth color. 2½K.

646 Oval Faceted Pink Tourmaline, 3½K. Precious stone, like sapphires,

647 Pink Tourmaline faceted Drop, size 10x15MM. Precious stone.

648 Star Sapphire, 2½ Karats. Rare stone.

649 Brilliant Pink Sapphire, 1 Karat. Brilliant as any ruby. Remarkable color. Rare.

650 Three diff. faceted Aquamarines, about 3/4 K. each. 3 pcs.

651 Oval Green Jade Stone, size 10x15 MM. Fine.

652 Large Oval Moon stone Intaglio, with antique classical figure of nude cupid. The stone is unusually large, size 14x20 MM and has a fine sheen. Valuable antique. A museum piece. Value $30 to $50. Would make a unique scarf-pin set.

653 Genuine Spinel Ruby, 1¼ K. Rare.

654 Pair round faceted brilliant White Sapphires, about ½ K. each. Fine earring or ring sets. 2 pcs.

655 Two fine oval Blue Moonstones, rare color and fine sheen 1 K each. 2 pcs.

656 Very long White Crystal crop, gold mounted, for pendant. As new.

657 Fine Oval Clear Turquoise (Birth-stone for Dec.) about 6 K.

657a Brilliant oblong faceted Greenish Aquamarine, 5 Karats. Very choice and rare. Valued at $50.00. Perfect gen. Would make splendid ring or brooch set, also pendant.

657b Another, brilliant Aquamarine, almost round, faceted, about 4¼ K. Valued at $35.00. As new, and perfect gem.

657c Brilliant Oval Black Opal, with wonderful purple and green shades of fire, size 25x35MM. Weight 33 karats. Valued at $60.00.

657d Very fine Pearl scarfpin, the set surrounded with 13 genuine olivines (each worth $3). Pin value $60. Set in solid gold. As new.

658 Oval Blue Lapis stones, 3 to 10 K. each. Good lot. 6 pcs.

An Atlantic City Property.

659 Beautiful Opalescent Abalone Pearl hearts. 9 pcs.

660 Four very fine Abalone Pearl Pieces, splendid brooch sets. 4 pcs.

661 12 Formative Pearl Blisters. 12 pcs.

662 Fine Abalone Pearl Blisters. Assorted. 15 pcs.

663 Medium Sized Manila Pearl Blisters. 6 pcs.

664 Fancy Wing & drop Baroque Pearl. 2 pcs.

665 Small Manila Pearl Blisters. 14 pcs.

666 Fine Iridescent Pearly wing & 12 small unusual assorted stones. 16 pcs.

667 Six Rock Crystal balls. Drilled. Greenish color. Rare. 6 pcs.

668 Fancy Assorted stones, Tourmalines, amethyst, scarab, quartz, etc. 6 pcs. 3 to 7 K each. Very good colors. 6 pcs.

669 Unusual medium to large Assorted Jaspers, etc. 17 pcs.
670 Amazonite, Jasper and Obsidian, 5 odd stones. 5 pcs.
671 Small size stones. Moonstones, jaspers, tourmalines, etc. 14 pcs.
672 Medium size unusual assorted stones, light and dark colors. Unusual variety.
673 Five large oval cabochonstones, Jaspers, Lapis, etc. Fine. 5 pcs.
674 Very fine, large Fluorites. Rare purple iridescent color. 10 to 16 K. 2 pcs.
675 Lot of small Baroque Pearls, vari. Colored, about 50 pcs.
676 Wampum stones, 1 large 3 small, violet-white shades. 4 pcs.
677 Small Blue Chrysoprase, etc. 9 pcs.
678 Six blue Chrysoprase, assorted ring sizes, 3 to 5 K. Beautiful shades of green. 6 pcs.
679 Six large Labradorites. Gray-purple iridescent stones, 7 to 14 K. Fine. 6 pcs.
680 Assorted Labradorites. Small to medium. 8 pcs.
681 Small Labradorites. 5 pcs.
682 Small assorted stones, Jaspers, Lapis, Quartz, etc. 12 pcs.
683 Four California Jades, 1 dark moonstone. 1 to 7 K.
684 Seven North Carolina Amethysts, oval cabochons, 3 to 6 K. 7 pcs.
685 North Carolina Amethysts, small sized. 9 pcs.
686 8 Beryls, some slightly chipped on back only. 1 to 8 K each. Rare stones. 8 pcs.
687 Turquoise Matrix. Assorted. 11 pcs.
688 Faceted Brilliant Epidote and Garnet. 2 pcs.
689 Oval Faceted Kunzite. A very rare stone, about 5 Karats, pinkish hue. Sells for high price per karat.
690 Faceted Brilliant Australian Sapphire, 1¼ K. Blue color. Rare.
691 Small mixed color Baroque Pearls. 33 pcs.
692 Mixed River-run Baroque Pearls, assorted sizes & colors. 14 pcs.
693 Slug Baroque Pearls. Assorted. 33 pcs.
694 Fine round & other "Sweet" pearls. Assorted. 42 pcs.
695 Large assorted Baroque Pearls, rings, sets, etc. 20 pcs.
696 Mixed Baroque Pearls. 26 pcs.

END OF FIRST DAY'S SALE.

SECOND DAY'S SALE.

COLLECTION OF COINS OF GEORGE C. CARLTON, DECEASED.

of Exeter, N. H.

MAGNIFICENT COLLECTION OF LARGE U. S. CENTS.

697 1793. Chain America. Crosby's 1-C. Extremely fine, strong impression, dark steel color. Ex. Rare. **Plate.**

698 1793. Chain. America. Crosby's 3-C. Extremely fine, strong impression, dark glossy brown. Very rare. **Plate.**

699 1793. Wreath. Crosby's 9-H. Practically uncirculated, strong impression, glossy medium brown color, even milling. Excessively rare. **Plate.**

700 1793. Wreath. Crosby's 6-F. Existences of fine surface erosion. Extremely fine glossy dark color. Very rare. **Plate.**

701 1794. Hays 26. Very fine. V. Rare.

702 1794. Hays 39. Magnificent sharp even impression, even milling. A perfect gem, light brown, glossy uncirculated, with traces of original redness on reverse. Gilbert's was only very fine. This may be the finest known. Valued at $125.00. **Plate.**

703 1797. Close even date, last 7 touching bust, milling broad and even. Rev. 12 berries ONE too far apart, uneven 1/100. Uncirculated, red. Slight planchet defect at edge, not seriously impairing the piece. Very rare and choice. **Plate.**

704 1798. Large date LIBERTY far above hair. Rev. Die broken upward across rev. from fraction thro wreath and E of UNITED, to left rim. Practically uncirculated, glossy dark brown. Valued at $6. **Plate.**

705 1798. Small 8. Die break in field in front of head, and at rim. Rev. Small 1/100, 10 berries. About uncirculated, traces of redness on obv. Very rare. **See plate.**

706 1799. Very good for this coin. Bold date. Very rare.

707 1801. Blunt figure 1, long fraction line. Perfect die and 1/100. Glossy light olive. Uncirculated. Exceedingly rare. **Plate.**

708 1801. Fraction spaced 1/100. Very fine. Very rare. **Plate.**

709 1802. Stemless wreath, even milling. Lighetest olive. Uncirculated, gen. The finest known example. Valued at $1.00. **Plate.**

710 1802. Die break over B in LIBERTY, date even and wide. Rev. small 1/100 CENT crooked. Light brown. Extremely fine, nearly Unc. V. Rare.

711 1802. Close date. Rev. Downward break thro. S and S STATES; right stem short and thick (probably due to break in die); small 1/100. Gem, light brown. Glossy uncirculated. Very rare. **Plate.**

697
698
700
702
703
704
705
707
708
709
711
712
713
714
715
716
719
721
722
723
724
728
730
731
732
735
736
738
756
740
742
743
745
746
747
748

712 1803. Wide even date and even milling. Rev. Small 1/100, 10 berries, strong impression. Uncirculated, steel color. V. Rare. **Plate.**

713 1804. Fine to very fine. Very rare. **Plate.**

714 1805. Blunt 1 in date, strong impression. Uncirculated. An exceedingly rare coin in this state. **Plate.**

715 1806. Slightest nick on nose. Uncirculated, medium brown. Ex. Rare. **Plate.**

716 1807 over 6. Almost uncirculated. Glossy brown. Very rare, strong impression. **Plate.**

717 1809. Die broken in wreath at S of STATES. Very fine. V. rare.

718 1810. Perfect date. Very fine, brown color. Rare.

719 1811 over '10. Rarest die of this date. Extremely fine, glossy color. An excessively rare coin in this state. **Plate.**

720 1811. Perfect die. Very fine. Very rare.

721 1812. Large date. Extremely fine, glossy dark brown. V. Rare state. **Plate.**

722 1813. The letter S on rev. directly over berry at top of wreath, the rarest variety of this date. Uncirculated, medium, glossy brown. Ex. rare. I have only offered one or two others in this condition. **Plate.**

723 1814. Plain 4. Tiny break in die at neck. A gen coin, sharp, even impression and milling both sides. Uncirculated, medium olive. Very rare. **Plate.**

724 1814. Crosslet 4. Uncirculated, red and brown color. Very rare state. **Plate.**

725 1816. Break at edge. Uncirculated. Mint state.

726 1817. 13 stars, date 1 8 17. Unc, partly red.

727 1817. 13 stars. Unc. partly red.

728 1817. Fifteen stars. Strong stars. Uncirculated, brown color. Very rare. **Plate.**

729 1818. Broken die. Unc. strong impression.

730 1819. Large perf. date,, the figure 8 double cut. Unc. half red. Choice. **Plate.**

731 1819. Small date. Unc. Red. **Plate.**

732 1820 over '19. Uncirculated, red. One of the rarest U. S. Cents in this condition. I have not met with one in years. **Plate.**

733 1820. Unc. bright red.

734 1821. Wide date. Beautiful, even strong impression and milling. Brilliant red proof. The finest known 1821. Valued at $135 in this remarkable state. **Plate.**

735 1822. Close date. Uncirculated, light olive. Very rare. **Plate.**

736 1822. Wide date. Unc. V. Rare. **Plate.**

737 1823. Restrike. Brilliant red proof. V. Rare.

738 1823 over '22. Medium brown. Very rare in this state. **Plate.**

739 1824. Close date. Uncirculated, glossy gen. Very rare. Valued at $40.

740 1825. Wide date. Small As in AMERICA. Gen coin, glossy medium brown, strong impression. Ex. Rare. **Plate.**

741 1825. Large As in AMERICA. Extremely fine, reddish brown color. Rare state.

742 1826. Wide date. S. of STATES covers leaf in Wreath. Unc. strong impression. Red and steel. Very rare. **Plate.**

743 1827. Small 8 in date, curl over 7. Bold even impression. Light brown. Unc. A gem. Plate.

744 1827. Curl between 2 and 7. Fine, steel color.

745 1828. Small date. Very light brown. Glossy uncirculated. Very rare. Gem. Finest 1828 small date I have ever offered. Valued at $35.00. **Plate.**

746 1828. Small date. Glossy proof like surface, strong impression. Nearly uncirculated. Very choice and one of the best I have seen. **Plate.**

747 1828. Large date, curl between 2 and 8, even milling. Strong, even impression. Uncirculated. Very rare. **Plate.**

748 1828. L. Date. Recut die, socalled "8 between 8 and 2" of date. Strong impression. Uncirculated, glossy brown. V. Rare. **Plate.**

749 1829. Die broken thro stars, date close, even, strong milling and impression; coronet points to star-points. Light brown uncirculated partly red. One of the best known. **Plate.**

750 1830. With inner line light olive, glossy color. About Unc.

751 1831. Large letters, perfect die. Practically uncirculated. **Plate.**

752 1831. Curl over 1. Ex. fine. Glossy color. **Plate.**

753 1832. Large letters. Curl over 2. Unc. partly red. V. Rare state. **Plate.**

754 1833. Broken die, curl over 3. Unc. light brown. Rare. **Plate.**

755 1833. Perfect date, 1 distant from 8. Glossy brown, choice, uncirculated. Rare. **Plate.**

756 1833. Perf. 8 in date, large letters. Bright, brilliant red. Finest known example. **Exceedingly rare.**

757 1834. Small date, large stars. Unc. red and olive. Rare. **Plate.**

758 1834. Large date & stars. Beautiful even impression. Sharp, Unc. even medium brown color. **Plate.**

759 1835. Pointed diadem. Curl to r of 5. V. Fine.

749
750
751
752
753
754
755
757
758
759
761
763
764
765
766
767
768
769
770
771
772
773
774
775
776
778
779
782
789
793
917
920
1099
1100
1101
1104

760 1835. Head of '34. Large date & stars. Ex. fine, brown color. Rare.

761 1836. Small stars, high 6. Break on 6th star. Unc. half red. Rare. Choice. **Plate.**

762 1836. Small stars. Die break on 8th star. Unc. golden brown color. **Plate.**

763 1837. Beaded h. cord, red turning to dark steel color. Unc. **Plate.**

764 1837. Plain h. c. Unc. red turning to dark steel, choice. **Plate.**

765 1838. Unc. red. Choice example. **Plate.**

766 1839, over '36. Fine, medium brown color. The Miller example sold for $61.00. It was extr. fine. An exceedingly rare coin, which seldom comes above good. **Plate.**

767 1839. Head of '38. Unc. light olive. Rare. Plate.

768 1839. Head of '40. Unc. glossy dark brown. Rare state. **Plate.**

769 1840. Large date. Unc. red turning to steel color. **Plate.**

770 1840. Medium large date. Red. Unc. Rare state. **Plate.**

771 1841. Brilliant red proof. Ex. Rare. **Plate.**

772 1841. Connected stars. Unc. steel color. Rare. **Plate.**

773 1842. Large date. Unc. glossy medium brown. Rare. **Plate**

774 1843. Obv. of '42. Rev. of '44. Unc. chocolate color. Rere. **Plate.**

775 1843. Type of '42. About unc. reddish dark brown. Plate.

776 1843. Type of '44. Unc. Rare. **Plate.**

777 1843. Obv. '42. Rev. '44. Very fine, brown. Rare.

778 1845. Tpe of '42. Unc, beautiful reddish color. **Plate.**

779 1844. Red. Unc. Rare in this exceptional state. **Plate.**

780 1845. Wide date. Unc, partly red.

781 1845. Closer date, figure touch. Steel color. Unc.

782 1846. Low 6. Unc. Red. Rare. **Plate.**

783 1847. Unc. Red. Choice. Rare.

784 1848. Unc. red. V. Rare state.

785 1849. Unc. red. Very rare. Thus.

786 1849. Sharp, Unc. Square edge, partly red. Rare.

787 1850. Unc. red.

788 1851. 1852. Unc. red. 2 pcs.

789 1851, over 1881. Unc. red. V. Rare state. **Plate.**

790 1852. Unc. red turning to steel.

791 1853. 1854. Unc. partly red, choice. 2 pcs.

792 1855. Upright 5. Unc. red, sharp impression.

793 1855. Slanting 5. Brill red proof. Ex. Rare. From a proof set. **Plate.**

794 1855. Knobbed ear. 1856. Straight 5. First Ex. F. Last Unc. red 2 pcs.

795 1856. Slanting 5. Unc. bright red.

796 1857. Large date. Unc. red turning to steel. Scarce.

797 1857. Small date. Unc. half red. Scarce.

VARIOUS RARE COINS.

798 1863. **$3.00 Gold.** Brilliant perfect proof, from a set. A rare gem. Valued at $75 to $100 in this state. **Plate.**

799 **Quarter Eagles.** 1844. Dahlonega Mint. Ex. Fine. Rare.

800 1855. Uncirculated, mint lustre. Rare state.

800a 1856. Uncirculated. Rare state. Mint lustre.

800b 185. New Orleans. Unc. mint lustre. Rare state.

800c 1804. U. S. Half Cent. Spiken chin. Gilbert 2. Unc. Red. Very rare inthis state.

800d **Private Gold.** 1849. $10.00. Moffat & Co. Very good. V. Rare.

800e 1861. $20. Pikes Peak. Clark, Gruber && Co., view of the Peak. Copper pattern, edge milled. Fine. Rare. **Plate.**

RARE FOREIGN PROOFS IN GOLD, ETC.

800f 1899. Britannia dollar for Hong Kong, etc. Britannia standing. Value. Inscription in 3 languages. Brilliant proof. Edge milled. **Struck in Gold.** Excessively rare. **Plate.**

800g 1899. India. Bust of queen Victoria to left in ornate dress. Rev. Value in Half rupee. ¼ Rupee and Two Annas. Struck in gold. Brilliant proofs. Ex. Rare. Sold as 1 lot. **Plate.**

Magnificent Set of English Coins.

800h 1853. Busts of Victoria. Various reverses. Includes all coins, with maunday, from half farthing up to Sovereign in gold, including the beautiful Gothic crown. All brilliant proofs. 16 pieces, all different. Remarkable set, because seldom found with as early a date as this. Sold as 1 lot.

Milwaukee Property.

Store Cards, War Tokens, Etc.

801 **Civil War Tokens.** 1860. Chicago. Rare token. Justice seated. Ship in background. Rev. Card of F. E. Rigby. Wall Paper Dealer, Chicago. War token size. Bronze. Fine. Haevn't met with it before.

802 1863. Troy, N. Y. Chas. Babcock. Fine. Rare.

800 E

800 F

— 800 G —

1702

1182

1180

1187

1188

1183

1184

1185

897

1186

1526

1528

1215

1530

1538

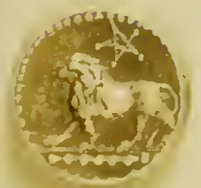

1543

1325

1523

1326

1327

1328

1329

1330

1333

1335

1339

803 **Ills.** Waukegon. Bust of Washington. Loveday card. Bronze. Unc. V. Rare.

804 1861. Chicago, Ills. F. E. Rigby. Eagle. F. Rare date.

805 Chicago. A Meyer, Rag Store. Crude cuttings. Fine.

806 1860. Chicago. Childs. Justice seated. Brass thick card. V. F. V. Rare.

807 1860. Same obv. as last. Revs. Cards of F. E. Rigby, Freedman & Goodkind. C. & S. Stein. VF. 3 pcs.

808 1861. Lib. head to l. Rev. Cards of Wood and Stein. VF. 2 pcs.

809 1861. Bank drafts on Ireland, etc. VF. Rare.

810 1861. Eagle. Childs card. VF. 1864 Wm. Knapp, artesian Well Driller. VF. Rare. 2 pcs.

811 1860-64. Various Ills. Cards, some with rare dates. Fine lot. 17 pcs.

812 Mich. Wis., etc. Fine lot, some rare. 19 pcs.

813 **Ohio.** West Unity, Cleveland, Berea, Zanesville, Woodsfield, Cin. Fine lot, some rare. 27 pcs.

814 Bassett, Wheeling, W. Va. Providence, Buffalo, Pittsburgh, Pa., etc., 1 silver. Fine. 12 pcs.

815 H. D. Higgins, Mishawaka, Ind. 2 var. 2 pcs.

816 Obv. Indian head. Rev. OUR CENT. Fine. Rare.

817 Flag. Shoot him in the SPOOT; Another, MUST AND SHALL BY PRESERVED. Fine. Ex. F. 2 pcs.

818 N. Y. Oliver Boutwell, Troy, N. Y. Brass. Rare.

819 Ind. cards (1 incuse); 1867. Cedar River Bridge; N. Y. Sherwood & Hopson, Utica, N. Y. Am. flag; Indian head. Rev. OUR CENT. Rare. Fine. 4 pcs.

820 1875. Lib. head. Rev. Dorman card, Balto. Fine.

821 Various War Cards, mostly eastern. Fine lot. 37 pcs.

822 **Sutler's Tokens.** H. L. Lester, 51st Ills. 10c: D. V. S. 10c LIX—5c Geo. L. Cook, Post Trader Ft. Wingate 50c; 5c Post Exchange 6th Infantry R. R. Landin, 1st R. U. S. M. F. Eagle 25 cts. Good to fine. 7 pcs.

823 Tenn. B. E. Hammar & Co. 25 cts. F. Rare.

824 Various War tokens Fine lot. 32 pcs.

825 **Merchants cards.** 1845. Genoa, Ills. Amsdens card. Rare. V. Fair.

826 Phila. Sperling, Mixsell & Innis. Brass. Fine. Rare.

827 Various cards & tokens, Old Cent size, mostly VG. 18 pcs.

828 Another lot, many varieties, many of Jackson period. Good to fine 63 pcs.

829 **Rare Merchants Cards.** New York. Globe Fire Ins. Co. 3 metals. Unc. 3 pcs.

830 H. W. Hoops, 370 Bowery, N. Y. AE and WM. 2 pcs.

831 Fredericks Pharmacy, 2nd Ave. N. Y. Arms of State. WM. Unc. V. Rare.

832 Dean, cakes, 17 Union Square. AE. and WM. Unc. V. Rare. 2 pcs.

833 Geo. P. Powell, Park Row, N. Y. WM. Pf. Rare.

834 Traphagen, Hunter & Co. Bowery. Libertas head. WM. Proof.

835 Geo. E. Phelan, 36 E. 14th St. WM. Proof.

836 Dean, cakes, 17 Union Sqr. Indep. Hall. WM. Unc.

837 **Ohio.** Hinlein, Steubenville. View of Independence Hall. WM. Pf. V. Rare.

838 Locality Unknown. View of Indep. Hall. Rev. Card of McColgan & Hughes. Good for 5c. B. AE. and WM. Unc. V. R. 3 pcs.

839 **Phila.** Lingg cards all diff. Rare. Unc. 8 pcs.

840 New York. Wm. Sedgwick Waverly, N. Y. AE. WM. and B. Unc. V. R. 3 pcs.

841 **Virginia.** Cole & Flinn, Richmond. Liberty bell. WM. Unc.

842 Pizzini, Napoleon of Confectioners, Richmond, Va. Lib. bell. B. and WM. Unc. V. R. 2 pcs.

843 **Penn'a.** Simon & Oppenheimer, Sunbury, Pa. Indep. Hall. WM. Pf.

844 Newmans Clothier, Bellefonte, Pa. WM. Pf.

845 Kaufe Dobbins, Altoona, Pa. (spelled Altona). View of Capitol and Continental soldier. WM. Unc. V. R. 2 pcs.

846 **Philadelphia.** D. M. Murphy (15), Union Pac. Tea Co. (18 check) WM. Rare. 2 pcs.

847 Dr. Williams' Dyspepsia Elixier. AE & WM. Unc. Rare. 2 pcs.

848 D. Lewis, Germantown Ave., Iron Worker. WM. Unc. V. R.

849 Harbach. Lib. Bell. WM. Pf.

850 **Maryland.** Patapsco Fruit Butter Co., Balto. Indep. Hall (B) and double head (WM). Unc. V. R. 2 pcs.

851 **Iowa.** Putels, Winterset, Ia. Indep. Hall. WM. Pf. Ex. Rare.

852 Various Civil War Tokens, mostly eastern. Fine mostly fine. 62 pcs.

853 Large card. Willard, Boston. Unc. partly red.

854 Various store cards, old cent size, Jackson tokens, Lord Baltimore medal. Good to fine. 13 pcs.

855 **Rare N. Y. Cards.** Chesebrough, Stearns & Co. Eagle. Old cent size. Brass. Fine.

856 (period 1830-37). Obv. A bowler standing ready to bowl; at either side a pin; below a triangle of balls. UNCLE SAM HALL—331-333 Bowery, N. Y. Large brass. Ex. fine. From the Wright Collection. Very rare. Should be in Low and I value this at $25.00 to $50.00.

Various Colonial and Continental Coins.

857 1652. Mass. Pine Tree Shilling. Very fair. Date and tree good.

858 Mass. Revolutionary War and 1812 Military buttons. Indian, etc., 1 silvered. 4 pcs.

859 New Jersey. Various cents. Fair to good. An assortment of varieties. 14 pcs.

860 Conn. Various cents, including some rarities, all conditions up to good. Not looked up. 25 pcs.

861 1723. Woods ¼ and ½ D. Good. 2 pcs.

862 1723. Woods ¼ D. Very good. Scarce.

863 **Bungtowns**. Turcupellerius Guilielmus II. Rex (misstrike); John of Gaunt. Good lot. 3 pcs.

864 Thomas Seymour. Britons Happy Isle; W. Williams. North Wales. Retrograde date. F & VG. 2 pcs.

865 Georgius Triumpho, 1783; also N. Am. Token, 1781. VG. 2 pcs.

866 1723. Woods ¼ D, Geo. III. Counterfeit ½ P. (4), Columbia ¼ D (2) Mass Cents, 1787 & 1788; N. J. Cents 1787. Good to fine lot. 10 pcs.

866a Various Continental Coins. Fair and Good. Diff. 12 pcs.

VARIOUS RARE COINS, ETC.

867 1877. Three Cents Nickel. Proof. Rare. Many records over $4.

868 1878. Three Cts. Nickel. Proof. Rare. None struck for circulation.

869 1878. Five Cts. Nickel. Proof. Same remarks as last. Rare.

870 1873. Two Cts. Bronze. Very rare. Same remarks as last. Proof.

871 1616. McKinley Dollar. Niles, O. Commemorative dollar. Bust. View of memorial. Unc. Issued at $3.

Rare Jackson Tokens.

872 U. S. Cent dated 1824 with overstrike on reverse reading DOWN GOES THE BANKS. (See Low No. 1—THE BANK MUST PERISH, etc). A contemperaneous counterstamp, and very rare. I have not heard of another.

873 Low No. 4. Jackson. Brass. Very good. Rare.

874 Low 30. Obv. Ugly Liberty head. Rev. Not One Cent, etc. Uncirculated, sharp, light brown, with traces of original redness on reverse. Very rare thus.

875 Low 70. Rarity 7. Liberty head to left, leaves, 1841. Rev. Not One Cent, etc. Fine. Copper. Very rare. One of the big rarities in this group.

876 Low 73. Cheapside Hall. Practically fine. Rare.
877 Low 99. Walsh. Ex. fine brown color. Scarce.
878 Low 110. Centre Market. Unc.
879 Low 127. Phalons. Practically Unc. glossy brown. Rare.
880 Low 148. Boquet. Breton 670. Very fine.

Vancouver Consignment.

881 **Foreign Silver.** 1796. Sicily. Bust Ferd. IV. in long curls. Arms. Crown. Fine.
882 1811. Barcelona. Diamond arms. 5 Pesetas. Abt. Fine.
883 1822. Peru. Two figures by pedestal. Arms. 8 R. Scarce. Holed. VG.
884 1831. Prussia. Bust. Fredk. Wilhelm. Arms. Thaler. F.
885 1818. Prussia. Fredk. Wm. Bust. Thaler. Fine.
886 **Half Dol. Size Silver 1746.** England. Lima Half crown. Very fair.
887 1801. Portugal. B. Half Dollar. V. Good.
888 1823. Portugal. Joannes. 400 R. Ex. F.
889 1736. Sicily. Arms. Neptune recliniing. 60 G. 1789. Brabant. Half crown. Avg. G. 2 pcs.
890 **Smaller silver.** 1808. Truxillo Proclamation 2 reals for Guatemala. Bust. Ferd. VII. Arms. Atempted puncture. VG. Rare.
891 1794. Holland. 1 Guilder. Holed. VG.
892 Brabant, Austria, Spain (Carolus Pretender 2 R); 1811. England. Northumberland and Durham shilling. G. to fine. 4 pcs.
893 England. Edw. I. Exeter penny; 1809. Brit. Guiana. ½ G. Good. 2 pcs.
894 Dime size, Sweden, H. Kong, Russia, Straits, Canada. Fine. 6 pcs.
895 Half dime size (4). Fine. 4 pcs.
896 Base coins, with a few poor silver. 19 pcs.

CHOICE U. S. HALF DIMES.

897 1846. **Brilliant, perfect proof.** Exceedingly rare and the finest known specimen. Valued at $35.00. Note—All proofs in the '40s are of the highest rarity. Variety with date near to bust. **See Plate.**
898 1846. Another, date farther away from the bust. Very fine. Very rare.
899 1852. Sharp Unc. Rare state.
900 1853, arrows, 1854, 1860. 2 Unc. 3 pcs.
901 1861. Brill. Proof. Rare.
902 1862. Brill. Proof. Rare.
903 1868. Brill. Proof. Rare.

904 1869. Brill. Proof.
905 1870. Brill. Proof. Rare.
906 1871. Brill. Proof. Rare.
907 1872. Brill. Proof.
908 1873. Proof.
909 1873. San Fran. Mint. Uncirculated. Very rare in this state.

VARIOUS CHOICE OR RARE U. S. COINS.

910 **Half Dollars.** 1797. Burnished on obv. and rev. otherwise abt. fine. Exceedingly rare. **See Plate.**
911 **Half Dollars.** 1828. Unc. bright.
912 1835. Unc. bright.
913 1836. Lettered edge. Unc. bright.
914 1852. New Orleans. Proof surface. Very choice. **Plate.**
915 1860. U. S. Dime. New Orleans Mint. Very good. An exceedingly rare coin, only a few specimens known.
916 1870. $3.00. Gold. Uncirculated, proof surface. Rare, coinage small.

GROUP OF U. S. CENTS.

Including Rare and Fine 1794's, Etc.

917 1794. Hays 17. Uncirculated, medium brown. Very rare. **Plate.**
918 1794. Hays 24. Edge nicks. Very good. Scarce.
919 1794. Hays 30. Fair. Date and principal types plain. Only 1 or two known. Exceedingly rare.
920 1794. Hays 43. About uncirculated. Rare and choice. **Plate.**
921 1795. Thin flan. Doughty 66. Good.
922 1795. Dougthy 70. Very fair. Good.
923 1795. D. 69. Edge defect. Very good.
924 1795. Doughty No. 70. Good.
925 1795. Tip of 5 in bust. ONE CENT high. Short faction bar, figures regular, T in cent too low. Very good. Not in Doughty. Rare. V. Good.
926 1796. L. Cap. Gilbert A. Good, surface erosion.
927 1796. L. Cap. G. E. Good.
928 1796. G. H. Good.
929 1796. Lib. cap. Gilbert L. Very good. Rare.
930 1796. Fillet. No. 5. Break over ERTY. Very good. Rare.
931 1797. Doughty's No. 104. Good to very good.
923 1797. Very small 1/100. Doughty's 101. Approaching fine. Rare

933 1798. Milled border. Good. Rare. Doughty 111.

934 1798. Milled border, over 1797. Good. Rare. Doughty 112.

935 1798. Small date and 1/100. Doughty's 122. Rev. J. Very good.

936 1798. Wide, large date. D. 123. Very good.

937 1800. Over 1790. Doughty 143. Very good. Rare.

938 1800. Doughty's 147. Good to very good. Scarce.

939 1801. Blunt 1. Break over RTY. Rev. 1/000. Approaching fine. Rare.

940 1802. Rev. Break over TE in STATES; stems. Minute old scratches. Fine otherwise.

941 1803. Large 1/100. D. No. 179. Break downward through 8 and 0 Fine, dark color.

942 1803. Date spaced 1 8 03; break over STA in STATES; small 1/100. Fine. Scarce. Dougthy 188.

943 1803. Close even date ,oval die break through aund under STATES; stems. D. 183. Very fine.

944 1803. Bad break under date and between STATES and OF. Fine. Doughty 185.

945 1803. Break over ONE in wreath. Very fine. Scarce. Doughty 190.

946 1803. Very small date and 3 break before and through STATES. D. 192. Abt. fine.

947 1803. Very close date and figures. Break in left field. L. 1/100. Short fract. bar. D. 193. Abt. Fine.

948 1803. Wide date like 1 8 03. Fine. Doughty 194. Fine.

949 1816. Perf. die. V. Fine.

950 1817. Fifteen stars. Fine. Rare.

951 1824. Wide date. Fine. Rare.

952 1838. Brown, about Unc.

953 1839. Head of '40. Fine to V. Fine.

954 1842. L. Date. Almost Unc. **Plate.**

U. S. HALF EAGLE OF 1803.

955 1803. Half Eagle. Bright mint state. Choice condition. **Plate.**

VARIOUS LARGE LOTS OF COINS, ETC.

956 Foreign copper and nickel coins, etc., with a few ancients. Poor to uncirculated, large mixture. 750 pcs.

957 Large U. S. Cents. A good assortment of dates. Fair to good. 300 pcs.

958 Another large lot of Large U. S. Cents. Fair to good. 300 pcs.

959 U. S. Half cents, poor and fair. 35 pcs.

960 U. S. Half Cents. Poor and fair. 35 pcs.

961 Ancient Bronze coins, classified and named in envelopes. Some are good. 25 pcs.

962 Another lot about as last. 25 pcs.

963 Ancient silver coins, before A. D. 400. Good average. 16 pcs.

964 Indian stone arrow heads. Tenn., Ga., etc. Good. 100 pcs.

965 Ancient beads, various colors and materials, 1500 to 4,000 years old. 100 pcs.

966 Foreign Silver, Dime size. Good assortment, many old. 35 pcs.

967 Foreign silver half idme size. Good assortment, some old. 30 pcs.

968 U. S. 2c bronze (50, 3c Nickels, good to fine), 25. 75 pcs.

969 Small U. S. Cents, 1857-64. Good to Unc. Mixture. 80 pcs.

970 1916. New Type Quarter Dollar. Unc. Rare. Records up to nearly $2 at auction. Rare, only a few struck.

Very Rare U. S. Small Cents.

971 1863. Cent. Regular type, without L. on ribbon. **Edge milled.** Br. Proof. Excessively rare. Should bring $25.00. Rarity 12. Resold from last sale at order of buyer. **Plate.**

972 1865. Cent. Type of regular issue, with L. on ribbon. Thin flan, plain edge. Struck in pure nickel. Proof. Exceedingly rare. Rarity 14. Valued at $25 to $35. **Plate.**

973 1856. Flying Eagle. Copper Nickel. Fine. Rare.

PROPERTY OF A. M. E.

ASSAY MEDALS, ETC.

974 1902. Electricity standing before new Mint holding incadescent light in her hand. Rev. Columbia, eagle, etc. Silver. V. Rare. Presented to members of the Commission only. In plush and leather box. Unc.

974a Another, as last, in plush box. Uncirculated. Very rare.

975 1900. Wm. McKinley. Bust to left, short style, name. Rev. Justice seated to right, holding scales. Silver proof. Unc. In original leather box. V. Rare.

976 1901. McKinley. Longer bust to left. Rev. Man busy assaying. Oblong silver placque. Very rare. Unc.

977 1903. Roosevelt. Bust front. Name, title. Rev. Man assaying, as last. Oblong placque. Silver. In original box. V. Rare.

978 1903. Roosevelt. As last. Silver oblong placque. Unc. Very rare.

979 1903. Roosevelt. As last. Bronze placque. Very rare. Unc.

980 1904. Roosevelt. A different bust to left, in Prince Albert coat. Rev. Eagle over small shield at left top corner, a sprig of olive below. MINT OF THE UNITED STATES. ANNUAL ASSAY 1904. Silver oblong placque. In original leather box. V. Rare.

981 1904. Another as last. Silver oblong placque. V. Rare. Unc. In original leather box.

982 Another exactly as last. Not in box. Silver. Unc. V. Rare.

983 1904. A third as last. Silver oblong placque. Unc. V. Rare.

984 1906. Same obv. Bust to left. Rev. Defiant eagle over oval shield with key, scales and bar; all surrounded by ornamental design. Oblong silver placque. In original box. Unc. V. Rare. First I have noticed of this type in my sales.

985 1907. Same bust to left. Rev. Same as last except date. Oblong silver plque. Unc. V. Rare. In original box.

986 1909. Bust of Geo. B. Cortelyou to right. Rev. Same type as for 1904. Oblong bronze placque. Unc. Very Rare. In original leather box.

986a 1910. Bust of Wm. H. Taft to r. Rev. Two nude females, American eagle, etc. Bronze. In original leather box. Bronze. V. Rare. Unc.

987 **Various Medals, Etc.** 1903. St. Louis exposition. Silver medal. Bust of Napoleon Bonaparte and Jefferson. Rev. Rare in this metal.

988 1904. Obv. group of native women of America, Africa, etc., by Depaulis. French medal. AE. Size 52. Unc.

989 1904. St. Louis Expo. Large oval AE award medal. Two figures standing, nude. Rev. Eagle sheltering tablet with outstretched wings, dolphins, etc. Very handsome design. Heavy medal in original box.

990 Another, exactly as last. In plush box. Very large medal. Unc. Rare.

991 1876. Centennial Dollar. Liberty holding sword. "By authority of Congress." Dull proof. With records to over $12 in my own sales.

992 1903. St. Louis exposition. Small French medal. Head of Ceres. Size 31. Unc. AE.

993 **Coins.** 1911. India. Bust of George V. The celebrated "Hog" rupee pattern with broad high border. The elephant on the king's dress so much resembles a pig that the natives raised a loud howl. Rev. inscription in two languages. Edge milled. **Proof. V. Rare.**

994 Various U. S. 2 cts. 1864. (Unc.); Eagle cents 1858 (One Cent); U. S. Ct. 1849. VG. 4 pcs.

FOREIGN SILVER CROWNS, PESOS, ETC.

995 1568. Gelderia. Cross form. Arms of Philip II. Crown. Abt. Fine. Early crown.

996 1568. Another, same style, but different lettering for Utrecht. VG.

997 1654. Brabant. Philip IV. Same form of obv. Rev. Shield. VG. broad crown.

998 Russia. Peter II. Bust. Arms. Rouble. Abt. Fine.

999 1674. Salzburg. St. Rupert. Madonna. Crown. Uncirculated, sharp and choice.

1000 Subalpine Gaul. Year 10. Three figures stdg. 5 Fcs. Abt. F.

1001 1901. Hong Kong Britannia dollar. Inscr. in 3 languages. VF.

1002 1892. Spain. Alfonso II. Baby head with fluffy hair. 5 Pesetas. V. F. Scarce type.

1003 1790. France. Louis XVI. Young type head. Ecu. Good, oxydized. Last year of this type.

1004 1909. Henry Hudson Daalder. Bust. Rev. Ship. Very rare. Only about 50 struck.

1005 1910. Ireland Brain Boru Crown. Bust by Gellert. U. S. and Irish arms entwined. Unc. Rare. Only a few struck.

1006 1611. Saxony. Eight brothers crown. (V. Fair. and four var. German thalers. Fine. 5 pcs.

1007 1676. England. Bust Chas. II. Arms. Crown. Good.

1008 1739. Bust Geo. II. Arms, cross form. V. F. Rare crown.

1009 1751. Peru. Old cob 8 reals. Unusually fine example of "Robinson Crusoe's Piece of Eight."

1010 1914. Mexico. Zapata, part gold peso. Cap. Eagle. Fine.

1011 1914. Another, very similar, with a different die. V. Good.

1012 1915. A third, smaller cap and eagle. V. Good.

1013 1915. Chihuahua. Army of the North 8 Reals. Cap. Eagle. Fine workmanship. Unc.

Silver of Half Dollar Size.

1014 Papal. Gregory XIII. Manger scene, Mary, Christ, etc. Rev. Arms. 2 Fc. Size. Silverloop, as was custom. VG. Rare.

1015 Old Brandenburg 1/3 thaler. Bust. Fredk. Good.

1016 1689. Overyssel. Broad 2/3 crown, larger than a dollar in diameter. Cstps HOL. Fine. Rare.

1017 1690-59. France. Old half Ecus. various type. Avg. G. 4 pcs.

1018 Half Dol. Size of Siam, Straits, Philippines, Austria, Brabant, So. Afr. Republic, Bolivia, Spain, Turkey, Colombia, L. Phillippe, Hayti. G. to fine all diff, some scarce. 14 pcs.

1019 1672. Ulm. Siege 12½ stivers. Arms. Rev. blank. Square. Fine. Rare.

1020 1836. Peru. Independence 4 Reals. Flaming sun. Inscription. Cuzco. Abt. Fine. V. Rare.

1021 1798. Mexico City. Arms. Proclamation 2 Reals. Fine. Rare.

1022 All different silver coins of franc and 25 cent size, including some old oblong, Old Papal, etc. Good to Unc. Very good. 10 pcs.
1023 Assam. Octagonal rupee. Native inscription either side. V. Fine.
1024 Assam. Another, octagonal, covered with a different dialect, round characters. Unc. V. Rare.
1025 Siam. Mohu Mongkut. Bust to left. Pagodas. Tical. Unc. Rare.
1026 Burmah. Obv. A peacock. Rupee. Fine.
1027 India. Bikanir. Bust. Fine. Rare.
1028 Morocco, Half Dol.; Nepaul. Half R. F. 2 pcs.
1029 Baroda. Bust of the Gaekwar to r. Rupee. V. Fine.
1030 Malta. Saint stdg. Half crown. VG. Rare.
1031 1765. Basle. Half Crown. Fairly good.
1032 1778. Papal. Pius VI. Half Scudo. Good.
1033 1892. Saxony. Bust of Carl Alexander. 2 Marks. Unc.
1034 1901. Lubeck. Double arms. 2 Marks. Unc.

U. S. SILVER DOLLARS.

1035 1798. Fine.
1036 1798. V. Fine.
1037 1799. Very good.
1038 1800. Perf. die. V. Fine.
1039 1800. Very good. AMERICAI.
1039a 1850. Dull proof. Rare.
1039b 1859. Bright proof. Rare.
1040 1878. Standard C. C. Mint. C. C. touches wreath. Mint state.
1041 1878. Standard. C. C. Mint mark away from wrth. Mint state.
1042 1879. S. Standard. Mint state.
1043 1883. S. Standard. Mint state. Rare state.
1044 1884. S. Brilliant mint state. Rare.
1045 1900. Washn.-Lafayette. Issued at $2. Ex. F.

HALF DOLLARS.

1046 1806-8-9-10-12-13-14-18-19-20. All diff. dates or var. G. and VG. 11 pcs.
1047 1822. Unc. mint state.
1048 1823. Unc. bright.
1049 1830. Unc. sharp.
1050 1832. Unc.
1051 1834. Small date. Unc.
1052 1836. Milled edge. Very good. Rare.
1053 1836. Milled edge. Very good. Rare.
1054 1837. Same type. Unc. bright.

1055 1838. Same type. Unc. bright.

1056 1858. S. Mint. Small, narrow S. Very good. Rare.

1057 1858. S. Large, broad S. Very good. Rare.

1058 1871. San Fran. Ex. Fine.

1059 1874. Brill Proof.

1060 1875. C. C. Mint. V. Good. Scarce.

1061 1876. C. C. Mint. Fine.

SPECIAL ISSUES OF RARE MEDALS, ETC.

1062 The First American Coin Collector medal. Settler of 17th century standing before two Indians, a chest at his feet. Rev. Eagle design "Yet still there is a keen pursuit of Higher thought and richer fruit, The story of the coins that show nations multiply and grow. 1911". Diameter 38 MM. Unc. Silver. Only 2 struck in this medal. V. Rare.

1063 The Evans Family medal. Warrior stdg. Record of the Evans family. Rev. Arms. Silver. Dollar size. Only 2 struck. V. Rare. Unc.

1064 As last, but bronze. Unc. Handsome medal and work. Very rare. only very few struck and issue discontinued.

1065 Dr. Geo. F. Heath medal. Bust to r. Rev. Lamp, De Profundis. Silver, diameter 38 MM. Unc. Ex. Rare. Only 2 or 3 struck in this metal.

1066 Unique strike of same in pewter. Fine and very unusual.

1067 Chinese. Good luck medal. Bust of Chinese god of good luck and two others, circular style with hole as in Chinese coins. Silver. Diameter 40 MM. Ex. Rare. Only 5 struck in silver. Handsomely engraved medal.

1068 Dr. A. G. Heaton medal. Bust of Dr. Heaton to r as Prest. of the N. Y. Numismatic Club. Rev. Seal. Size 40. Silver. Almost unique in this metal.

1069 F. C. Higgins. Bust to left. Rev. Seal of N. Y. N. Club. Silver, size 38. Almost unique in this metal.

1070 Pole Discovery medal. "Cook's Discovery of the North Pole", etc. Silver, diameter 39. Ex. Rare. Only 2 or 3 struck. Dies destroyed.

1071 Peary Pole discovery medal. Obv. Sun and map of the world. Peary raising the flag at N. Pole. Rev. Data. Silver proof, diameter 39. Almost unique. Unc.

1072 Henry Hudson Daalder. Beautiful bust by Roine. Rev. Half moon. Silver. Unc. Ex. Rare. Less than fifty struck and dies destroyed. Note.—Roine has recently died. He was one of our best sculptors and member of the French Academy.

1073 Irish. Dollar. Bust of Irish King. Rev. Harp, etc. Unc. Rare. Only 100 struck. Silver.

1074 Medal for French Wounded. Joined arms of the allies in oval shield, in front of an eagle. Rev. U. S. Shield incuse. Silver. Mounted as a watch fob. Sold for $3.00. As new.

1075 The same medal, but bronze, with allied ribbon. New.

1076 1913. Commodore Perry. Bust front by Cooman. Rev. Monument for Lake Erie Battle Perry's Victory Centennial, Official Medal. Bronze 50. First offered and very rare. Unc.

1077 New York Stock Exchange medal. View of Exchange. Card of Chas. Gregory. In box. Unc.

1078 New York Numismatic Club Medal. Bust of Lincoln facing. Rev. Names of charter members. Brass. Dollar size. Very rare proof. Only 11 struck.

1079 A. Lincoln. Official centennial medal of the G. A. R. Bust to l, after Roine. Rev. Data of birth, etc. Diameter 75 MM. Unc. V. Rare. Records to $10.

1080 A. Lincoln. Ellis Indian medal. Bust to r. Rev. Indian scalping scene. Heavy bronze. Unc. Diameter 75 MM.

1081 A. Lincoln. Heavy medal by Morgan. Bust to r. Rev. Data. Diameter 75 MM. With an auction record in the Lambert sale of over $21.

1082 Woodrow Wilson. Large handsome bust, name. Rev. Data. Diameter 75 MM. Uncirculated. Just out.

1083 A. R. Frey medal. Bust to left in hat. Rev. Seal of N. Y. N. Club. Only 4 or 5 struck. Brass. Very rare. Dollar size.

1084 Thos. Jefferson. Bust to left in wreath above shield. Rev. Dedication Ceremonies, etc. 1903. Diameter 38. Bronzed. V. F. First offered.

1085 Th. Jefferson. Smalled bust to left. Jefferson Memorial Assn. 1903. AE. 38. Unc. Rare.

1086 Jefferson Davis. Bust R. Reunion, 1887. WM. Proof.

1087 Benj. Harrison. Assay Medal. Bust to l. Female and infant. AE. Unc. V. Rare.

1088 German Nach Parls medal. A Valkyrie riding to left, holding torch. Rev. Reverse inserted by French who captured the dies. Unc.

1089 **Foreign.** Old Garden of Eden medal. Adam and Eve standing nude under tree; around them animals, etc. Rev. Crucifixion scene, inscription. Cast and chased after style of the period. Very old before 1560. Silver gilded. V. Fine, diameter 65. Cost $15.00.

1090 Map of the world medal. Map either side. Bronze, diameter 75. Unc. Very rare original of this interesting and finely executed piece.

1091 Map of the world medal. Thicker piece, silvered. Same diameter. V. F. Rare.

1092 Mexico. Rare Mexican Calendar Stone medal. View of the wonderful Mexican calendar and zodiac. Rev. Aztec design. Diameter 76. Unc. Bronze. V. Rare.

1093 France. Louis XIII. Bust to r. Rev. His horoscope cast; in middle an allegory. Interesting silvered medal. Diameter 70. Rare. Fine.

1094 France. Louis XVIII. Bust to r. Rev. Ancient Egyptian horoscope, diameter 65. Silvered. Fine. Rare.

1095 1830. England. Bust of Victoria to l, fine style. Rev. Albert riding to r, TO HANOVER. Jeton. Brilliant uncirculated. Brass. Unusual state. 4 pcs.

1096 As last. Brilliant. I have never seen their equal. 3 pcs.

1097 France. Bust of Napoleon III to left. Rev. Mercury seated nude before building. Octagonal silver jeton, size 37. Unc. Rare.

Exceptionally Fine Lot of Large U. S. Cents.

1098 1798. Small wide, even date and 1/100; 10 berries. Fine. Rare.

1099 1802. Evenly spaced medium date. Rev. Break between E and S in states. Small 1/100. Stems. Doughty's 175. Almost uncirculated. Strong impression. Glossy brown color. V. Rare. **Plate.**

1100 1802. Double S. under states. Stemless; double fraction bar. Extremely fine. Very rare in this state. Medium glossy olive.

1101 1803. Even small date. Rev. Small 1/100, 10 berries. Very fine, reddish color. **Plate.**

1102 1807. Small close perfect date, large 1/100. Extremely fine, almost uncirculated. Very rare example. **Plate.**

1103 Same variety. Abt. fine.

1104 1807. Coronet variety; small 1/100. Ex. fine, glossy dark brown. V. Rare. **Plate.**

1105 1814. Plate.

1106 1814. Plain 4. Fine.

1107 1816. Break at edge. Unc. turning to steel.

1108 1817. A collection of various dies of 13 stars. Fine and very fine. 5 pcs.

1109 1817. 15 stars. Fine. Rare.

1110 1817. 15 stars. Abt. Fine. Rare.

1111 1818. Perf. close date. Fine.

1112 1818. Broken die. Unc. red.

1113 1818. Broken die. Unc. red.

1114 1818. Perf. die, curl between 1 and 8. Unc. brown color. Rare.

1115 1819. Large 9 over 8. Unc. glossy brown. Scarce.

1116 1819. Large 9 over 8 a different die, date farther from bust, and curl more over 9. Uncirculated, reddish color. Rare.

1117 1819. Small perf. date, curl over 9. Unc.

1118 1819. Small perfect date, curl in middle between 1 and 9. Bright red. Rare. **Plate.**

1119 1819. Small, perf date, curl over second 9. Abt. Unc.

1120 1819. Curl almost over 9. Small perf. date. Unc. steel color.

1121 1819. Small perf. date, curl between 1 and 9. Abt. Unc. partly red.

1122 1821. Fine. Very rare thus. **Plate.**

1123 1821. Fine. Rare.

1124 1822. Wide date. Very fine. Scarce.

1125 1822. Very close date. V. Fine. Rare.

1126 1823. Restrike. Unc. red, proof surface. Rare. **Plate.**

1127 1826. Wide date. V. Fine, glossy black.

1128 1828. Large date, same very close. Fine.

1129 1831. V. Close perf. date. Ex. fine, steel color.

1130 1834. Wide L. date. V. Fine, brown.

1131 1834. Close date. L. stars. Almost Unc. glossy dark brown.

1132 1835. Pointed diadem, pointing below star. Almost Unc. dark brown, even milling.

1133 1837. Plain h. cord. Almost Unc.

1134 1837. Beaded h. cord. Unc. partly red.

1135 1838. Unc. partly red.

1136 1840. Small date. V. Fine.

1137 1842. L. Date. Unc. **Plate.**

1137a 1842. L. Date. Ex. fine, golden brown.

1138 1847. 1 and 4 touching bust. Unc. brown color.

1139 1847. Only fig. 1 touches bust. Unc. traces of redness.

1140 1848. 1 and 8 touching bust. Unc. brown.

1141 1850. Unc, red.

1142 1851. Unc. red, strong impression-choice.

1143 1852. Unc. red.

1144 1853. Tip of 5 touches bust. Unc. red.

1145 1853. Tip of 5 distant from bust. Unc. brown, glossy color turning to steel. 1854. Unc., half red. 2 pcs.

1146 1854. 8 and 5 touch bust. Unc. partl red.

1147 1855. Slanting 5s. Unc. traces of redness.

1148 1855. Straight 5s. Bright red. Unc.

1149 1856. Slanting 5. Unc, red.

1150 1856. Slanting and straight 5s. Unc. 1 red. 2 pcs.
1151 1856. Straight 5. Unc, red.
1152 1856. Straight 5s. Unc. red. 2 pcs.
1153 1857. Large date. Unc, brown. Scarce.
1154 1857. Small date. Unc. glossy medium brown. Scarce.
1155 1857. S. date. Unc. brown traces of redness.
1156 1857. L. & Small dates. F. & V. F. 2 pcs.

UNITED STATES GOLD COINS.

1157 1907. $10. St. Gaudens design, with wire (knife) edge and periods before and after value and E Pluribus Unum. Mint state. Rare. 550 struck.
1158 1798. $5.00. Even perf. date L near cap. Rev. Heraldic eagle. Break between STATES and OF and through beak. Fine. Scarce.
1159 1855. $3.00. V. Fine. In great demand.
1160 1855. $3.00. Ex. fine. Scarce.
1161 1874. $3.00. Fine.
1162 1845. $2½ Dahlonega Mint. V. Fine. Rare.

Gold Dollars.

1163 1851. C. Mint. Fine. Rare.
1164 1852. Uncirculated. Rare state.
1165 1853. Uncirculated. Rare state.
1166 1853. Charlotte. Fine. Rare.
1167 1855. Ex. fine.
1168 1855. Fine.
1169 1855. Abt. fine.
1170 1856. S. Mint. Fine. Rare.
1171 1858. San Fran. Mint. V. Fine. Very rare.
1172 1860. S. Mint. Ex. fine. Very rare. Records up to $12. at auction.
1173 1864. Uncirculated. Date bold. Very rare. Value $25 to $30.
1174 1872. Very fine. Very rare. Rated $12 to $16.00.
1175 1874. Ex. fine, abont Unc.
1175a 1877. Unc. F. Rare.
1175b 1879. V. Fine. Rare.
1176 1881. Brill. Unc. almost equal to proof. Rare.
1177 1886. Br. Proof. Rare state.
1178 1888. Brill. Unc.
1179 1869. California, Octagonel. I. head. Value. Fine. Rare.

FOREIGN GOLD—BECHTLER GOLD $5.00, ETC.

1180 1676. England. Bust of Charles II to r. Arms. Five Guineas. Last two figures of date weak, otherwise fine. Rare. **Plate.**

1181 1896. South Afr. Rep. Bust of Oom Paul Kruger. Arms. Single shaft wagon. Pond. Fine.

1182 (1834). $5.00. C. Bechtler. At Rutherf. 134. G. 21 Carats. Ex. fine. Rare. With records up to $50. **Plate.**

VERY RARE PATTERN CENTS, ETC.

Resold by Owner from a Recent Elder Sale.

1183 1858. Cent. Small flying eagle. Rev. Oak wrth. Pure copper proof. Edge plain. Ex. Rare. Only 4 or 5 known. Valued at $25 to $35. **Plate.**

1184 1859. Cent. Indian head to l. Rev. Laurel wrth. Thick flan, plain edge. Pure copper proof. Ex. Rare in this metal. Value $15 to $25. **Plate.**

1185 1867. Five Cents. Indian head to left. Large V on shield. Aluminum proof. A-W 630. Rare. **Plate.**

1186 1881. Cent. Type of V Nickel adopted in 1883. Rev. Value L in wrth. A-W 1657. Only 2 or 3 struck. Nickel. Very rare. **Plate.**

1187 1871. Dollar. Longacre's beautiful Indian princess seated. Rev. Same as regular issue. Plain edge. Copper. Rarity 12. **Plate.** A-W 1112.

1188 1871. Dollar. Longacre's beautiful Indian princess. Rev. Regular issue. Milled edge. Dull proof. Rarity 12. Plate. A-W 1113.

FOREIGN SILVER OF DOLLAR AND LARGER SIZES.

1189 1780. Papal. Pius VI. Madonna scudo. Fine.

1190 1626. Tyrol. Broad double thaler. Bust of Leopold, holding sceptre. Fine.

1191 1622. Brunswick. Wild man thaler. Arms. Abt. Fine.

1192 1646. Saxony. Jno. Geo. I. Bust. Arms. Broad thaler. Abt. Fine.

1193 Bust of Fredk. August to r. Rev. Zodiac. Zodiacal thaler. Ex. F. Rare.

1194 1763. Bust of Fredk. Christ. Quartered arms of Cleves, Julich, Poland, Etc. Thaler. Good. Rare.

1195 Venice. Francisco Contarini. Lion. Cross. Fine.

1196 1683. France. Bust of Louis XIV. Ecu. Good.

1197 1761.- France. Bust. Louis XV. Ecu. Good.

1198 1904. Straits. Bust Edw. IV. Inscription in 3 languages. Large dollar. V. F.

1199 1907. Straits. Edw. VII. Small dollar. Inscr. in 3 languages. Abt. F.

1200 China. Pei Yang, 25th Year. Unc. Dragon Dolltar.

1201 Japan. "Trade Dollar." Inscription in English and Japanese. V. F. Rare.

1202 1900. French China. France seated. Piastre de commerce. Ex. F.

1203 1901. Britannia dollar. Britannia stdg. Inscr. in 3 languages. Unc.

1204 1867. Hong Kong Dollar. Victoria. Fine.

1205 1843. England. Bust Geo. II, large, old hed. Arms. Crown. Fine. Rare.

1206 1764. Lima, (Peru). Old type pillar dollar. Mark small J-M. Fine. Interesting with map of old and new worlds.

1207 1771. Mexico. Old type pillar dollar. Mark large F. M. Fine.

1208 1822. Mexico. Augustinus. Small bust. Small eagle. 8 R. Ex. fine. Choice.

1209 1805. Italy. Lucca. Busts of Felice and Elisa (sister of Napoleon Bonaparte). 5 Franch. Ex. Fine. Interesting.

1210 1866. Mexico. Bust of Maximilian. PPeso. Uncirculated. Exceptionally fine.

1211 1896. Guatemala. Liberty seated. Arms. Uncirculated. 8 R.

1212 1869. Guatemala. Bust Rafael Carrera. 8 R. Fine.

1213 1762. Mexico. Old pillar dollar. Map. Mark, large M-M. VG.

1214 1824. Brazil. Obv. value 960 R. in wrth. Rev. Crowned arms of Brazil. Fine.

1214a 1914. Mexico. Zapata. ORO O. 595 Dos (Two) Pesos. Partly gold. Fine for piece, always crudely struck.

1215 1793. Sicily. Ferdinand. Triple Crown. Bust. Phoenix. V. Fine. **Plate.**

1215a China. Bust of Dr. Sun Yat Sen, memorial dollar. First issue. Unc.

1215b China. Yuan Shi Kai. Bust, large style to left. Unc. bright.

UNITED STATES FRACTIONAL CURRENCY.

1216 **First Issue.** 5c. ABNCo. Unc.

1217 5c. Perforated edges. Without ABNCo. Fine. V. Rare.

1218 10c. Perforated edges. Without ABNCo. Very rare. Fine.

1219 10c. Perforated edges, 3 sides perforated. With ABNCo. Unc. Rare.

1220 25c. Perforated edges, without ABNCo. Fine. V. Rare.

1221 50c. Perforated edges. Without ABNCo. Almost Unc. V. Rare.

1222 **2nd Issue.** 5c. Horizontal strip of 4. No. gilt letters. Fine. 4 pcs.

1223 50c. Unc. Scarce.

1224 **3rd Issue.** 3c Light curtain. Unc. Rare.

1225 3c Washn., dark curtain. Very good. V. Rare.

1226 5c Clark. Unc.

1227 50c. Spinner, with autographic signatures of Colby & Spinner. Unc. V. Rare. Priced by its owner at $4.00.

1228 50c Justice. Autogr. Sigs. Colby & Spinner. Thick paper S-2-6-4. Very good. Very rare.

1229 50c Justice, green back 50c Spinner, 2 varieties. Ex. F. 3 pcs.

1230 50c Spinner, 50s at ends. Unc.

1231 50c Spinner. As last. Unc. & Ex. F. 2 pcs.

1232 4th Issue. 50c Dexter. Unc. 3 pcs.

1233 50c Dexter. Unc. 2 pcs.

CHOICE FOREIGN COPPER COINS.

1234 1813. **Canada.**. Trade & Nav. Penny. Abt. Fine.

1235 1830. Canada. Half Penny. V. Fine. Scarce.

1236 1843. New Brunswick. 1 P. Token. V. F.

1237 1842. Bank penny. Bank of Montreal on ribbon; 1852 Quebec Bank 1 P. Ex. F. 2 pcs.

1238 1797. England. Geo. III. Cart-wheel penny Practically Unc, light brown. Choice example.

1239 1797. Cart-wheel 1 Penny. V. Fine.

1240 1797. Geo. III. Cartwheel 2 pence. About uncirculated. Brown color. Rare.

1241 1797. Cartwheel penny. Edge nicks. Fine.

1242 1690. Ireland. Jas. II. Gun Half crown. V. F.

1243 1690. Jas. II. Gun Half Cr. Fine.

1244 1892. So. Afr. Repub. Bust Kruger. Bronze proof penny.

1245 1898. Kruger pence. Fine & VF. 3 pcs.

1246 1803. Madres. X Cash. Proof. Rare.

1247 Jamaica. Wm. Smith penny. Arms, Indians. VF. Rare.

1248 1820-25. St. Thomas & Prince. 80 Reis. Both fine. Rare. 2 pcs.

1249 England. Chas. II. Bust Chas. II. Corn. Lauffers. Reckonpfenning. Good.

1250 1819. Ionian Is. Britannia std. 10 Oboli. Fine.

1251 1889. Brazil. Liberty stdg. 40 R. Pattern. Bronze proof.

1252 1706. Lorraine. Bust of Leopold I. LIARD DE LORRAINE 1706. Good. V. Rare.

1253 Liberia (3 var). Sarawak, Hawaii, Borneo. VG. to VF. Rare lot. 6 pcs.

1254 (1166). Naples. Lion's head. Tree. Follaro of Wm. II. Fine. Rare. (Scott-Good .75c)

1255 1648. Naples. Henry of Lorraine. Arms. Broad 3 Tornese. Fine. V. Rare.

1256 1857. Sicily. Bust of Fred. II; 1858, 2 and 10 Torn. Unc. 2 pcs.

1257 Cambodia, Siam, China Kiang Hsu and Hu Peh. V. G. to VF. 4 pcs.

1258 1790. France. Louis XVI Sou. Very fine. Copper.

1259 1866-67. Papal. Pius IV. 4 and 2 Soldi. Unc. 2 pcs.

1260 1767. Siberia. Heavy 10 Kop. Sables. Monogram. Very good. Rare.

1261 1778. Siberia. Broad 10 Kopeks, as last. Rare. Very fine(Scott Good $2.00).

1262 1764. Catherine II. Broad 5 Kopeks. Fine.

1263 Westphalia, Java, Muscat, Napoleon I, Greece, Capo D'Istria (4 var) G to Fine. Rare. 8 pcs.

1264 1271. Morocco. Falu. Very fine. Cast.

1265 1909. Kai Chou (German China). German arms. Chinese inscr. 5 C. Unc. Rare.

1266 1909. Kai Chou, as last, larger, 10 C. V. F. Rare.

1267 1734. Portugal. X. Reis. Unc, choice.

1268 1754. Portugal. X Reis. Unc. choice.

1269 1916. Germany. Iron money, 10 Pfg. F. Rare here.

1270 Mysore. Elephant. Thick coins. 5 and 10 Cash. VG. 2 pcs.

1271 Honduras, Guatemala, Ceylon, Brunei, Oman. Rare lot. F.

1272 1710. DeMont Beliard. Bust. Liard. VG. Rare.

1273 1810. Denmark. Bust Fredk. VI. 2 S. Unc. Part red.

1274 Corea 1 Chon; ¼ Yang. Fine. 2 pcs.

1275 1905-8. Hayti. Bust of Gen. Nord Alexis (one of the few "cullud gents" who are presidents). Set 5, 10, 20 and 50c. Nickel. F. 4 pcs.

1276 1890. Trinidad. 5c. Nickel. Fine.

1277 1903. Paraguay. Lion by flag; 20c; Ecuador, 3 var; Bolivia, 10c; Llama, etc., Venezuela 12½c. Nicaragua 1c. Fine. Scarce. 7 pcs.

1278 Mexico, Campeche Zacatecas, San Luis Potosi, etc., all diff. issues. Some fine and rare, includes Villa and newest types, 1915 regular issue (Carranza). 20 pcs.

1279 1914. Mexico. 1c; 1915 5c; New Type Carranza money. Unc. 2 pcs.

1280. Germany. Fine collection, many old and rare, mostly before 1800 up to 4 Pfgs., includes bread (famine) Pfenning. 53 pcs.

1281 Corea, Tuscany, Japan, Mantua, Lucca, Venice, Parma, Sicily, Papal, Bologna, etc., all diff. Good. Some rare. 17 pcs.

1281a Capetown. E. Green & Co., Wine Merchant. Farthing. VG. V. Rare.

1281b 1870. Denmark 4 Sk. nickel. 1881. Colombia. Large 2½c nickel. Unc. 2 pcs.

1281c W. Indies. S and Cent. America. Nickel coins. Jamaica. Salvador. Peru. Guatemala. Mexico, etc. All diff, nickels. Rare state. Unc. 12 pcs.

Interesting Lot of Colonial and Continental Money.

1282 **Delaware.** Jan. 1, 1776. Set 18 pence, 2 shill 6 pence, 4, 5, 6, 10, 20 shill. VG. to Uncirculated, very nice lot. 6 pcs.

1283 Delaware. Same 2 shill 6p, 5, 6, 20 shill. VG to VF. 4 pcs.

1285 **New York.** Feb. 16-17. 2 pounds. Edges frayed. VG. Rare.

1286 1775-6. NY. Water Works 1, 2, 4 & 8 shill. G. to Unc. 4 pcs.

1287 Dec. 7-75. Maryland. $2. Oblong black note. G. Rare.

1288 **Penn'a.** Apr. 10-77. Six shill. Red note. Fair. V. Rare.

1289 Apr. 10-77. 12 shill. Gen. Assembly. Red note. Good. Rare.

1290 Apr. 1077. Sixteen shill. Oblong black note. VG. Rare.

1291 Apr. 10-77. Four Pounds. Oblong red note. Very good. V. Rare.

1292 Apr. 10-77. Twenty Shill. Black oblong note. Fine.

1293 Feb. 17-76. Continental. Sun dial design. $1/6 and $½. VG. 2 pcs.

1294 Feb. 17-76. $6. Beaver. V. Fine.

1295 May 9-76. $8.00. Harp. Ex. Fine.

1296 July 22-76. $7. Ex. Fine. SERENABIT.

1297 Sept. 26-78. $7. V. Fine.

1298 Sept. 26-78. $40. 8x. fine.

1299 Sept. 26-78. $60. Fine.

1300 Jan. 14-79. $4.00. Parly red. AUT MORS AUT VITA DECORA. Ex. F. Rare.

1301 Jan. 14-79. $40. About Unc.

1302 Jan. 14-79. $40. Fine.

1303 Jan. 14-79. $55. Fine.

1304 Jan. 14-75. $65. Scales. FIAT JUSTITIA. V. F.

1305 Jan. 14-79. $55. Post Nubila Phoebus. V. Fine.

1306 Sept. 26-78. $60.00. DEUS REGNAT EXULTET TERRA. Unc.

1307 1786. Rhode Island 40 shill. Broad margins. Fine.

1308 1786. R. I. 3 pounds. Uncirculated.

1309 1779. Mass. Large Pine Tree Note for 15 pounds. Slightly torn at middle, none missing and fine otherwise. Rare.

1310 1891. $1.00. Bust of Stanton at left. Sigd. Tillman & Morgan. Letter A. Red seal at r. Open back. Unc.

1311 1891. $1.00. Same. Letter A. Unc. crisp.

1312 1891. $1.00. As last. Letter D. Crisp. Unc.

1313 1891. $1.00. As last. Letter D. Crisp. Unc.

1314 1886. $1.00. M. Washington. Sigs. Rosecrans and Huston. Rev. solid back. Rare. About fine.

1315 **1st Issue.** 5c Various. VG to Unc. 3 pcs.

1316 10c Cut edges, ABNCo. part of plate letters on one. VF. & Unc. 4 pcs.

1317 **2nd Issue.** 10c Gilt letters (1), plain (2), Ex. F. & Unc. 3 pcs.

1318 **3rd Issue.** 3c Washn. Light curtains. Ex. F. & Unc. Retail for 75c each. 4 pcs.

1319 **4th Issue.** 15c Columbia. Blue end. Crisp. Records to $1.30 at auction sale. No set complete without it.

1320 Two more 15c as last. Crisp. Rare. 2 pcs.

1321 **4th Issue.** 10c. G. to Unc. 3 pcs.

1322 **3rd Issue.** 50c Spinner. Autogr. Sigs. Colby & Spinner. Listed at $4.00. About perfect. Rare.

1323 **5th Issue.** 10c Green and red seals. Short & L. keys. Diff. Unc. 3 pcs.

1324 25c Short key. Unc. Red seals (2). VF. 3 pcs.

END OF SECOND DAY'S SALE.

THIRD DAY'S SALE.

Very Fine Consignment of Gold Coins.

UNITED STATES GOLD.

EAGLES.

1325 1795. Fig. 5 on bust. L touches cap. First year of this denomination. Fine. **Plate.**

1326 1799. Large stars. Uncirculated, sharp, mint lustre. Gem. V. Rare thus. **Plate.**

1327 1804. Star close to date, close date. Very fine. Woodin No. 1199. Very rare. **Plate.**

HALF EAGLES.

1328 1795. Tip of 5 and first star touch bust and hair. L touches cap and star-point touches Y. Rev. Wreath just touches S, wing touches E and R and I and D, branch touches U N and A. Extremely fine. Choice Rare. **Plate.**

1329 1799. Slightest edge nick, otherwise mint state. V. Rare. **Plate.**

1330 1804. Even perfect milling. Uncirculated, sharp. Gem coin. **Plate.**

QUARTER EAGLES.

1331 1802. Fine. In great demand.

1332 1804. Extremely fine, choice. Rare state.

1333 1807. Uncirculated, sharp impression. Rare state. **Plate.**

1334 1825. Large head to left. Uncirculated, brilliant proof surface. Excessively rare and valuable. **Plate.**

1335 1831. Ext. Fine. V. Rare. **Plate.**

THREE DOLLARS.

1336 1854. O. Ex. fine. I have not offered one for a long time.

1337 1855. S. Ex. fine. V. Rare.

1338 1858. Ex. fine almost Unc. Rare.

1339 1860. Brilliant proof. Ex. Rare. Valued at $50. **Plate.**

1340 1860. S. Ex. fine. Rare, coinage small.

1341 1863. Fine. Rare.

1342 1864. Ex. fine. Rare.

1343 1865. Very fine. V. Rare.

1344 1866. Ex. Fine. Rare.

1345 1867. Ex. fine. Rare, coinage small.
1346 1868. Ex. fine. Rare.
1347 1869. Uncirculated. Rare. Coinage small.
1348 1871. Unc. V. Rare.
1349 1872. About Unc. Rare.
1350 1874. Fine.
1351 1877. Practically Uncirculated. Ex. Rare. Ranks next to 1873. Valued at $85.00. **Plate.**
1352 1878. Unc.
1353 1879. Br. Proof surface. Rare, coinage small.
1354 1880. Proof surface. Rare, coinage small.
1355 1882. V. Fine. Rare. I have a sale record of $25 for this coin.
1356 1883. Unc. Coinage very small. Rare.
1357 1884. Unc. Rare, coinage V. small.
1358 1885. V. Fine. Rare, coinage very small indeed. (910).
1359 1886. V. Fine. Rare, coinage small.
1360 1887. Brilliant proof. V. Rare state. **Plate.**
1361 1888. Brill. Proof. Rare.
1362 1889. Last year Br. Proof. **Plate.** Rare.

GOLD DOLLARS.

These Coins are now experiencing a great demand.

1363 1849. Open wrth. Unc. Rare state.
1364 1849. D. Very fine. Rare.
1365 1849. O. Sharp uncirculated, mint lustre. Remarkable condition.
1366 1850. Dine. Rare.
1367 1851. Unc. Rare state.
1368 1851. C. Abt. Unc. Rare.
1369 1851. D. V. Fine. Rare.
1370 1852. Unc. Rare state.
1371 1853. Ex. fine.
1372 1853. C. Fine. Rare.
1373 1853. D. Unc. Very rare.
1374 1854. D. Small size. Brill. Unc. Rare state.
1375 1854. Dahlonega. Ex. Fine. Very rare in any condition. Valued at $25. Slight edge defect in flan, not seriously impairing the coin.
1376 1854. S. Very fine. An ex. rare dollar, ranking next to 1870 of this mint.
1377 1854. Large. Unc. Rare state.
1378 1855. V. Fine.

1379 1855. D. First 5 weak as usual. Fine. Valued at $100. One of rarest gold dollars.

1380 1855. O. V. Fine. Scarce.

1381 1856. Slanting 5. V. Fine.

1382 1856. Straight 5. Ex. fine. Rare variety.

1383 1856. D. Fine for piece. Ex. Rare. One of the rarest gold dollars and valued at $100.

1384 1856. S. Double cut S. Ex. fine. V. Rare.

1385 1856. S. Fine. Scarce.

1386 1857. C. Very fine. Very rare.

1387 1857. Dahlonega Practically Unc. V. Rare. Valued at $25.

1388 1858. D. Fine. Very rare.

1389 1858. E. Ex. fine. Very rare.

1390 1859. Brilliant proof. Very rare. Valued at $35 in this state.

1391 1859. C. Fine. V. Rare.

1392 1859. D. Ext. fine. V. Rare.

1393 1859. S. Fine. Scarce.

1394 1860. Unc. Rare, especially in this state. As rare as 1876 or 1877.

1395 1860. D. Excessively rare. Two slight edge nicks. Fine. One of the rarest of gold dollars.

1396 1860. S. Uncirculated. Very rare thus. Best I have effered.

1397 1861. Brill. Proof. Excessively rare.

1398 1861. Dahlonega. Extremely fine. Exceedingly rare, with auction records up to $350. The rarest gold dollar.

1399 1862. Brill. Proof. V. Rare.

1400 1864. Brilliant proof. Ex. Rare. Valued at $60 in this state. **Plate.**

1401 1865. Uncirculated. Excessively rare. Worth $50.

1402 1866. Very fine. V. Rare.

1403 1868. Ext. fine. Rare.

1404 1869. Ext. Fine. Very rare, seldom offered.

1405 1870. Uncirculated. Very rare, especially in this state.

1406 1870. San Francisco. Fine. Exceedingly rare. I got $135 for one in one of my sales. The rarest S. Mint dollar. Few have it.

1407 1871. Uncirculated. V. Rare.

1408 1872. Brill. Proof. Very rare.

1409 1874. V. Fine.

1410 1876. Brilliant proof. Ex. Rare. **Plate.**

1411 1877. Uncirculated. Rare.

1412 1879. Mint state. Scarce.

1413 1880. Unc. V. Rare. Records up to $12. Coinage smallest in the 80s.

1414 1881. Unc. Scarce.

1415 1882. Unc. Scarce.

1416 1883. Brill. Proof. Rare state.

1417 1884. Unc. Scarce.

1418 1885. Unc. Rare.

1419 1886. Brill. Proof. Rare.

1420 1887. Brill. Proof. Rare state.

1421 1888. Brill. Proof. Rare state.

1422 1889. Brill. Unc.

1422a 1903. St. Louis. Bust McKinley. Brill Proof. Exceedingly rare. Only a very few proofs struck and sold for special price framed.

1422b 1903. McKinley. Unc.

1422d 1903. Jefferson. Brill. Proof. Same remarks as lot 1422a. Gem. **Plate.**

1422e 1903. Unc.

1422f "Alaska Gold." Eskimo in circle. "2 Too Wah". Dog and sled. Dollar size, round. Unc. Ex. Rare. Who knows its history? I have never seen another.

1422g 1915. Panama Gold Dollar. Unc. Will be very rare, all sold or melted up.

1422h 1909. Alaska Gold. 1, ½ and ¼ Dwt. Miner with pick. Unc. set. Sold as 3 pcs.

MISCELLANEOUS LOTS OF REAL CUT STONES, ETC.

1423 Oval Faceted Yellow Topaz, about 3 K each. Good lot. 12 pcs.

1424 Necklace of oval Feldspar beads (round).

1425 Fine oval Florentine Moasic Brooch piece.

1426 Three diff. fine old French enamel, painted on copper, over 100 yrs. old. 3 pcs.

1427 Oblong Gold stone Mosaic brooch stone, bird design.

1428 Real Egyptian Scarab, time of Totmes III, 1550 B. C. Good.

1429 Imitation round faceted Amethysts. 2 to 4 K. V. Fine. 6 pcs.

1430 Oval Shell Cameo, Angel to right. Brooch piece 30x40 MM.

1431 Antique Roman Pottery lamp, with two human figures. Rare. V. Good.

1432 Antique Roman pottery lamp, decorated. From Syria.

1433 Roman Votice offering, a bird (pottery figure); also a Babylonian Baked Clay Tablet over 4,000 years old. 2 pcs.

1434 Bronze Placque, carved brass bracelets & other curios. 7 pcs.

1435 Lot of Sheffield pieces from chandeliers & other curios. 12 pcs.

1436 Mourning bracelets, and brooches. 5 pcs.

1437 Various Antique Watch chains. 6 pcs.

1438 Lot of antique brooches, ear-rings, bracelets, etc. 12 pcs.

1439 Classified Ancient bronze coins, named in envelopes, some very good, including Egyptian. 13 pcs.

1440 String of Faceted Garnet beads, medium size (diameter 8 milimetres). Valuable and sold so much per bead. 65 pcs.

1441 Fine lot of Genuine Stone beads, of various kinds, would make an odd necklace. 125 pcs.

1442 Fine lot of vari-colored inlaid and enameled Venetian beads, for an odd necklace. 100 pcs.

1442a Sterling silver spoon of Colorado silver, showing mining scene.

1442b Fine Lady's gold pen with pearl handle. As new.

1442c Fine looking French enameled watch, with fleur de lis design. Very pretty.

1442d Oval Miniature on ivory, under glass. Indian temple scene.

1442e Another, with Indian landscape scene, oval for brooch.

1442f Chain set with 12 imitation steatite scarabs. 1 lot.

1442g Clasps with two fine oval black glass cameo heads. 2 pcs.

1442h Various Indian Wampum and ancient beads. 75 pcs.

1442i Cameos of Stone and other materials, large & small, also engraved stones. 22 pcs.

Curious Gems, Jewelry, Etc.

1443 Lot of very curious and gaudy Stage Jewelry, Persian, Egyptian designs, etc., with several buckles with imitation Turquoise. 12 pcs.

1444 Antique graduated Jet beads, scarce and sufficient to make a good necklace. 75 pcs.

1445 Fine Pair of Antique Candle Snuffers.

1446 Oval cap to put over a candle to extinguish it.

1447 Lot of large beads, various sorts, unusually large. 100 pcs.

1448 Long string of brown beads.

1449 String of fine French glass beads, faceted, (black).

1450 Oval Jew mourning brooch.

1451 Fine oval Jet Cameo, female head in high relief for neck-chain. Large.

1452 Very large black glass cameo with head in high relief. Rare antique.

1453 Three different strings of genuine Antique Tortoise Shell beads, different. Very good state. 3 pcs.

1454 String of Black faceted Whitby Jet beads.

1455 Antique Lacquer and a carved pewter snuff box. Fine state. 2 pcs.

1456 Very long, heavy metal belt.

1457 Heavy solid silver belt buckle. Very fine, hand engraved. Cost $12.

1458 Very fine oval shell cameo, for pin or brooch, with female bust.
1459 Another, differing from the last, equally fine.
1460 Large size oval shell cameo for brooch. 75 to 100 years old. Fine. In great demand.
1461 Fine, large lady's Mesh bag, gold plated. Cost $7.50 to $10.
1462 Another German silver lady's mesh bag. Very choice.
1463 Sterling silver vanity case. Very fine state.
1464 Sterling silver purse. Very fine state.
1465 Sterling silver card case. Very fine state.
1466 Carved Ivory Elephants and other chessmen. 15 pcs.
1467 Various carved ivory Cameos, napkin rings, cuff buttons, etc. 12 pcs.
1468 Fine Limoge Enamel Miniature in a frame. Antique, in color.
1469 Lot of antique carved ivory, fragmentary, broken pieces, etc. 35 pcs.
1470 Lot of assorted Jewelry, heads, remainders, etc. 50 pcs.
1471 Large lot of beads, stones, pieces of jewelry, remainders, etc. 200 pcs
1472 Lot of assorted jewelry, etc. 100 pcs.
1473 Large lot of Various Jewelry, etc. 100 pcs.
1474 Lot of assorted Stones, real and imitation. 100 pcs.
1475 Lot of Assorted Stones, real and imitation, some large. 100 pcs.
1475a Lot of Mosaic (10) and Enamels on copper (10—75 to 100 yrs old). 20 pcs.

PROPERTY OF J. M. BARWICK, ESQ.

BROOKLYN, N. Y.

Foreign Silver of Dollar Size.

1476 1877. France. Bust Louis XVI. Broad Ecu. Paris mint. VG.
1477 1811. Napoleon Bonaparte. Bust 5 Fcs. Abt. Fine. Paris.
1478 1815. Louis XVIII Bust. 5 Fcs. Bayonne Mint. Curious error or blurred date. Good.
1479 1828. Bust of Chas. X. 5 Fcs. Paris mint. Abt. F.
1480 1873. Belgium, Leopold. Arms. 5 Fcs. Ex. fine.
1481 1876. Switzerland. View of Lausanne. 5 Francs. Ex. F. Rare.
1482 1908. Austria. Franz Joseph. Last portrait. 5 Korona. Fine.
1483 1875. Spain. Alfonso XII. Bust. Arms. 5 Pesos. Fine.
1484 1878. Spain. Alfonso XII. 5 Pes. As last. V. F.
1485 1848. Prussia. Bust Fredk. Thaler; 1861. Wedding thaler. F. 2 pcs.
1486 1844. Russia. Double eagle. Value. Rouble. Fine.

Silver Under Dollar Size.

1487 1906. England. Edw. VII. Florin; 1845. Holland 1 G. VG. 2 pcs.

1488 1852. Wurtemburg. Maximilian II. 1 G. Bust. F.

1489 1738. Denmark. 24 skillings. Arms. Abt. F.

1490 1878. Hamburg. 2 Marks; 1903. Bavaria. Bust Otto. 2M. F. 2 pcs.

1491 1870. Spain. Liberty seated. 2 Pes; 1886. Austria. Fr. Jos. Florin. V. F. 2 pcs.

1492 1883. Hawaii. Bust Kalakua. Half Dol. F.

1493 Silver, about Franc size of France, England, Austria, Germany, Italy, Etc. Avg. Good.

1494 Others dime size and less, Denmark, France, England, Hawaii, etc., average good. 10 pcs.

1495 **U. S. Silver.** 1875. Twenty Cts. Dimes 1821, 1836, last fine; Half dime. 1860. Good. 4 pcs.

U. S. Various Copper, Etc.

1496 U. S. Half cents 1828-36-56; Tokens, medals, etc. (11) G. to F. 14 pcs.

1497 Ancient copper coins, chiefly Roman. Poor to good. 18 pcs.

1498 (1130). Naples. Roger II. Title. Cufic Inscr. Half F. Good. Rare.

1499 Copper coins of various countries, Swedish, England, Europe, Etc. Some large. Good lot. 77 pcs.

Large Various Lots of Coins.

1500 Foreign copper and nickel coins, from all quarters, including mediaeval (latter named) including Jetons, medals, etc. Mostly in very good state. Duplicates. 1000 pcs.

1501 Foreign Nickel coins, duplicates, about 10 varieties mixed. Good to fine. 300 pcs.

1502 Large U. S. Cents. Very fair to good, large number of dates. 250 pcs.

1503 Another lot of Large U. S. Cents, about as last. 250 pcs.

1504 Three Cts. Nickel coins, G. to uncirculated. 35 pcs.

1505 Old U. S. Half Dollars, all different varieties or dates prior to 1840. G. to fine. 15 pcs.

1506 U. S. Proof standard dollars. No more made at the mint, choice. 4 pcs.

1507 1916. New type quarter dollar. The rare year. Records to $1.75 at auction. Only a few of this year struck. Unc.

1508 Another, similar. Unc.

1509 1893. Isabella. Quarter. Queen crowned. Issued at $1. Unc.

1510 Two more as last. Unc. 2 pcs.

1511 Collection of Small U. S. Cents, 1857 to 1917, all different varieties, mint or dates, choice lot, mostly uncirculated, including 1871 and 1877. Some are proofs. 60 pcs.

1512 Indian Stone Arrowheads of quartz, flint, chert, etc. From Ga., Tenn., etc. Good lot. 100 pcs.

1513 Foreign Silver of Dime size or over, all diff. some old and scarce. G. to F. 32 pcs.

1514 Foreign silver of Franc size or over. All diff. some scarce. G. to Unc. 20 pcs.

1515 Collection of Foreign copper and nickel coins, all diff. including many scarce and old pieces. Unusual lot, worth up to 25c each. G. to Uncirculated, red. 200 pcs.

1516 Collection of all different uncirculated copper and nickel coins, with some very scarce coins, worth up to 225 cents each, such as Abyssinia, Africa, India, Ceylon, W. Indies, S. & Central America, Straits, Asia, etc. 90 pcs.

1517 Large U. S. Cents. All different dates or varieties. Average very fair to good. 45 pcs.

1518 U. S. Half Cents. Good condition. Scarce. 50 pcs.

1519 Old Paper money from circulation, C. S. A. Broken Bank, state, etc. 100 pcs.

1520 Foreign Paper money about 10 varieties mixed, some are very good. 50 pcs.

1521 Large U. S. Cents before 1821, all different dies or dates. Very fair lot, some good. 20 pcs.

1522 Collection of small U. S. Cents, all diff. dates or mints, including 1877. Many fine and uncirculated. 60 pcs.

From Pennsylvania.

Very Rare Gobrecht Dollar With Name in The Field.

1523 1836. Liberty seated. Name of Gobrecht in field below base. Rev. Flying eagle. Brilliant iridescent proof. Exceedingly rare. Only 18 said to have been struck. I have not offered one since the Woodin Sale. Most recent auction sale record, made only a few months ago, about $200.00. This coin should bring a record price. Certainly rarer than the 1838 dollars, for which I hold the record, made in the Woodin Sale ($410).

Rare Goloid Dollar.

1524 1879. Liberty head to left. Metric figures, etc. The large Goloid Dollar. Adams-Woodin 1598. Silver proof.

LARGE COLLECTION OF FOREIGN COPPER COINS.

1525 Unusual collection, including South African Rep., India, escalloped designs, etc., Ceylon, Square, etc., various issues, Milan, Moldavia, Campen, Liege Russia, (Peter I), Malta, Brabant (very old issues, etc), Indore, Muscat, Azores, Siam (porcelain, etc.), Mysore, England, Cartwheel 2 pence, etc., Sicily, old issues, Bourbon, Italy many old issues, Liberia, Morelos, Venice, Ireland, Gun money, Scotland, Chas. II. 2 pence, Borneo, Zeeland, Crete, Java Burmah, Poland, Jno. Casimir, Straits, W. Indies, including Hayti 50c Nord Alexis, Mexico, a variety of issues, some rare, Australian, Siberia, Mainz, Munster, Saxe Saalfield, Holland, large variety, Hacienda pieces, Canada various; Africa various, Sweden, Greece, China (few); Einbeck, Papal, Dalmatia, Albania, etc., etc., Includes coins worth up to 50c each, and a great many fine and rare included. Average quite good, some are uncirculated. A very unusual collection which would form the basis for a fine cabinet of these pieces. A few, but not many duplicates, probably not over a dozen or so. Many large. 1050 pcs.

RARE PATTERN U. S. CENTS, Etc.

1526 1863. Cent. Indian head. Rev. Oak wrth. and shield. **Edge Milled.** Dull proof. Ex. Rare. Rarity 13. **Plate.**

1527 1862. Small u. S. Cent. Proof. Rare state.

1528 1864. Indian head cent. Brass. Brilliant uncirculated. Excessively rare. Value $25 to $35. **Plate.**

1529 1877. Small cent. Brill. Proof. Record to $2.10 my sales.

1530 1866. Five Cents. Head of Washington to right, IN GOD WE TRUST. Very small close date. Rev. Small broad 5 in olive wreath. Adams-Woodin 555. Proof. Ex. Rare. **Plate.**

RARE U. S. GOLD PROOFS.

1531 1904. $20.00. Regular Issue. Brill Proof. Not over 10 struck. Very rare.

1532 1904. $10. Brilliant proof. V. Rare. As last.

New Variety 1794 Cent.

1533 L far to right of cap; LIBERTY widely spaced and away from hair; highest point of hair directly above right part of R. The date unevenly spaced thus 1 794, it being the widest date of the entire series, with figure 1 very far to the left and under curl of hair; seven ends of hair above the curl; the head small. Rev. Hays 41. Early good. The piece has several small dents. Note—A splendid photograph of this coin will be sent on receipt of 20 cents to cover expense.

Very Rare Quarter Eagle.

1534 1806 over 4. 5 stars facing. Loop skilfully removed. Good. Excessively rare.

INTERESTING ANCIENT COINS.

Ancient Silver.

1535 (B. C. 336). Macedon. Alex. III. Fine head of Hercules in lion's skin to r. Rev. Zeus to left, name of Alexander. In left field A. Thick small type tetradrachm. Very fine. Exceptional.

1536 (B. C. 336). Alexander III. Drachms. Same types. V. Good. 2 pcs.

1537 (B. C. 310). Thrace. Lysimachus. Head of the deified Alexander with horn of Ammon. Rev. Palles seated to left, name of Lysimachus. Fine, ornate coin. Scarce. Retails in best condition up to $30.

1538 (B. C. 241). Attalus I. Head in high bold relief to r. Rev. Pallas seated to left; a bow back of shield, name of Philetarus. Tetradrachm. Fine. Ex. Rare. Spink asks $16.00 for a very good one. None cheaper than that, and $35 for very fine. A under hand of Pallas. Weight 260 grains. **Plate.**

1539 (B. C. 322). Locrii. Head of Bearded Zeus to left. Rev. Eagle, hare. Stater. Fine. V. Rare. B. M. Cat. Plate XXXIV 6. Spink asks $45 for very fine and offers another for 13 pounds. 10 shillings. See plate.

1540 (B. C. 550). Dyrrachium. Cow and calf. Rev. Stellate square. Stater. Very good. Rare early style.

1541 (B. C. 450). Agrigentum. Eagle. Rev. A crab. State 4. About fine. Scarce early type.

1542 (B. C. 550-440). Lesbos. Obv. Two calves heads facing. Rev. Punch mark. Billion stater. Extremely fine. (Spinks circular 29459 1 pound 7 and 6). B. M. Cat. 46. Plate XXX. 20. Cost $5.50 in a former sale and sold by its owner. Choice and rare.

1543 (B. C. 300). Babylon. Baal sated. Rev. Lion, design of a star above. Tetradrachm. Fine. Rare. Valued at $10. **Plate.**

1544 (B. C. 430). Naples. Head to left. Rev. Man-headed bull, Victory. Stater. Very good. Weight 113 grains.

1545 (B. C. 300). Corinth. Artistic head of Pallas to left. Pegasus. Stater. V. fine.

1546 (B. C. 300). Corinth. Head of Pallas. Pegasus. Stater, extra large flan. Very fine.

1547 (B. C. 300). Parium (Mysia). A grinning mask. with protuding tongue. Rev. A cow. Triobol. Fine. Rare.

1548 (B. C. 300). Tarentum. Taras on dolphin to left. Rider to right, his horse galloping. Stater. Fine.

1549 (B. C. 250). Aradus. Head of Melkarth. Galley. Obol. Fine.

1550 (B. C. 85). Egypt. Ptolemy XI. Fine head to right. Rev. Eagle, name Tetradrachm. Very fine.

Roman Denarii, Etc.

1551 (B. C. —). Tituria. Head of a Sabine. Rev. Roman soldier carrying off a Sabine woman. Abt. Fine.

1552 Augustus. Head. Rev. Sign of Capricorn. Good. Rare.

1553 Hadrian. Bust r. Rev. Sign of Capricornus. Fine. Rare.

1554 Others of Hadrian, Trajan, Caracalla. Fine. 3 pcs.

1555 (A. D. 218). Macrinus. Killed A. D. 219. A haughty, bloodthirsty inhumanely cruel coward. He was the instigator of the murder of Caracalla. Small head to right. Rev. Health seated to left. Extremely fine. Priced at $4.50.

1556 (A. D. 218). Macrinus. Larger head, bearded to r. Rev. Rome between standards. Fine. Rare.

1557 Antominus Pius. Head to r. Rev. Aurelius. Fine. Two headed denarii are all rare.

1559 (A. D. 50). Parthia. Arsaces XXI. Bust. Seated figure. V. Fine.

1560 **Roman Bronze.** (B. C. 27). Augustus. Bust to left. Eagle. MB. Abt. Fine.

1561 (A. D. 323). City of Rome. Head of Roma. Rev. Wolf suckling Romulus & Remus. 3rd Br. Two dies. Fine. V. F. 2 pcs.

1562 (A. D. 306). Gal. Val. Maximinus. Bust r. Rev. Genius holding a bust of Serapis. MB. Ex. fine.

1563 (A. D. 323). Constantine the Great. S. Bronzes. Various types. V. Fine. 3 pcs.

1564 Constantius II. Bust to left Man holding cross, at his feet two prisoners. MB. Ex. F.

1565 Licinius I. Diocletian. V. Fine. S. B. 2 pcs.

1566 Carinus. Bust. Rev. Saeculi. S. B. Fine.

1567 (A. D. 337). Constantine II. Bust to r. Rev. Large PX, or Cross of Christ sign. M. Bronze. Ex. fine. V. Rare. Cost $2.

1568 (A. D. 353). Magnentius. Bust to r. Two holding oval, above which the P. X. or Christ sign. MB. Fine. Scarce.

1569 (A. D. 350). Magnentius. Bust to r PX sign, etc. MB. Fine.

1570 (A. D. 969). John Zimisces. Unusually fine bust of Jesus facing in halo, cross form. Rev. Name of Christ. MB. Fine for coin.

1571 (A. D.) Max. Hercules. Bust. SACRANO VEBRUCCI. Justice. MB. Fine. Scarce reverse.

1572 (Otacilia). Head. Rev. Concord seated. 1st Bronze. V. Fine. Green patination. Rare example.

1573 **Greece.** Head of Zeus. Rev. Palm tree. SB. Fine.

1574 (B. C. 250). Jacynthus. Head. Cow. SB. Fine, black.

1575 (B. C. 300). Thebes. Buckler. Trident. SB. V. Fine.

1576 (B. C. 240). Neapolis Apollo. Rev. Tripod. Beautiful brilliant green patination. Ex. fine. Rare (Spink 49379 8 shill). SB.

1577 Parthia Arlavades, A. D. 227. Bust. Serapis. SB. Fine.

Jewish Copper Coins.

1578 (B. C. 143). Simon Maccabaeus. Hebrew inscription. Bundle of branches between two ethrogs. Cup. inscr. Madden 10 P. 47. Ex. fine. Very rare. Priced at $10. Much larger than mite size.

1579 Another, similar, in some respects even better than last. V. Rare. Cup side especially sharp.

1580 (B. C. 135). John Hyrcanus. Star, anchor. Mite. Fine.

1581 (B. C. 65). Aristobolus II and Alexander II. A star. Rev. anchor. Good. Madden. P. 73. 1.

1582 Another. Cross. Rev. Palm leaf. Good. Rare.

1583 (A. D. 54). Nero. Claudius Felix, Procurator. Name in wrth. Madden P. 153. 1. Mite. Fine.

1583 (A. D. 132). First Revolt. Simon Barcochab. Leaf. Palm tree. Inscr. Sixth Shekel. Fine to very fine. From a find recently made at Jerusalem. Madden P. 180. No. 2.

1584 (A. D. 132). First Revolt. Similar types, but different die. Extremely fine and choice example. Very rare in this condition. Patinated.

1585 (Year 3rd). Simon Nasi. First Revolt. Hebrew inscr. Vine leaf. Mite. Madden P. 180. VG.

PHILADELPHIA CONSIGNMENT OF ANTIQUES.

1586 Section of marble frieze work from the baths of Emperor Caracalla. Has beautiful ornamental work and chariot scene, with workmanship of finest style of Roman art. Size 5x8 inches. Valuable. Brought from Italy in 1890. Exportation of all such now prohibited by Italian law.

1587 Antique Pompeian Bronze Vase with handles, size 3x6 inches. Fine. V. Rare.

1588 Antique Chinese Bronze Rose Jar, beautifully ornamented, size 6x10 inches. Ming Dynasty. Over 300 years old. Fine state.

1589 Very fine set of Ivory Checkermen.

1590 Old CHINESE Porcelain Cinnamon Jar. Height 6½ inches.

1591 Old Hand painted Indian pottery jar.

1592 Ormolu Italian Perfume jar, with 5 round minatures on ivory, Roman scenes and ruins. Very fine 2½x5 inches. In cut glass and chased.

1593 Large Oval Portrait (female bust) on porcelain in color. Size 5x7 inches.

1594 An exquisite painting on Ivory. Ancient scene at an inn. Looks like De Faute signature to it, in frame.

1595 Large Bronze shell placque, framed. Religious scene. Size 8x6 inches. Good piece for collector's room.

1596 Another executed by Putnati in 1826, framed. Beautiful bas relief scene and medallions.

1597 Old Italian Painting on bronze. Madonna. Size 4¼x5 inches. Very good piece.

1598 Hand engraved Turkish Bronze jar with cover, antique size 5x10 inches. Very fine piece. Priced at $25.

1599 Old jar with lid, bearing date of 1676 and name of "Cornelis Cornelissen". Curious piece of bronze, which opens and shuts.

1600 Beautiful antique French Ivory fan, hand painted. In very fine state

1601 Another, hand painted. Ivory fan. Rare and fine.

1602 Two ivory sticks, highly hand carved, for unbrella sticks. Fine state.

1603 Beautifully hand carved Ivory Paper cutter, in form of a fish. 1 lot.

1604 Lot of antique silver mounted fobs made of the horns and teeth of various animals. Antique and odd. 12 pcs.

1605 Fine silver mounted stone blank seal of brownish Jasper. Cost $10.

1606 Fine cut glass Ormolu box with shell cameo set in top. As new. Rare.

1607 Fine old Dutch lace, length 36x6 inches wide. Very fine and rare. Over 100 years old.

1608 Another, similar, length 32 inches.

1609 Another, length 31 inches.

1610 A fourth piece, length 28 inches.

1611 Heavy solid gold bracelet with six beautiful Florentine Mosaics. Valued at $50 in original box.

1613 Solid gold set, ear rings and brooch, set with pearls, antique style, green enameled. 3 pieces in box. 3 pcs.

1614 Antique gold breast pin, set and genuine pearls.

1615 Agate and Ormulu box. Beautiful workmanship and colorings. As new. Trimmed with brass.

1616 Olive Wood card case, back pulls out, size 4x5x2 inches. Very fine state.

1617 Very old horn Snuff Box, something different from any I have offered hand carved. Several hundred years old.

1618 Oval Minature on ivory, classical or allegorical scene. Antique in metal frame.

1619 Antique 3 piece Mosaic set, earrings and brooch in box, gold mounted. 3 pcs.

1620 Solid gold set, ear rings and brooch, coral sets on white chalcedony ground. Fine. 3 pcs.

1621 Heavy solid gold broock with red coral, group of fruit, set. Fine state and valuable. Antique.

1622 Antique set 3 pieces, ear rings and brooch with genuine antique rhine stones. Like new. Gold mounted. 3 pcs.

1623 Heavy silver antique case, spectacles in case. Fine.

1624 Two large and fine Elk teeth. Very rare. Valued at $5 each. 2 pcs.

1625 Gold plated medallion (now used for minature cases). Antique.

1626 Another, with gold faces, used for miniature case. Old.

1627 Cameo bracelet, with fine Italian various colored lava cameos. Set in heavy gold. V. Fine state.

1628 Solid gold 14 K stone cameo, mounted for scarf pin, bearded Zeus. Fine. White on red ground.

1629 Solid Gold Watch fob, with Carnelian blank seal. Antique. Rare.

1630 Gold, heavy seal fob, Smoky topaz blank seal set. Unusual. Antique.

1631 Heavy gold filled Antique fob seal, white chalcedony blank seal for name. Genuine Antique damascened Cuff Buttons, gold inlaid. Choice, large pair. Sold as 2 pcs.

1632 Fine Antique hand engraved card case.

1633 Enameled Antique Silver locket, French.

1634 Very large Steatite Egyptian scarab with seated Egyptian figure, possibly genuine, size 2½x2 inches.

1635 Framed Potograph of Abraham Lincoln (Contemporaneous) also Mrs. Lincoln's (copy from wood cut) in Daguerrotype boxes. 2 pcs.

1636 Bronze Inkstand, scarecrow design. Metal size 4x7 inches. Unusual.

1637 Genuine Tam O'Shanter Pitcher with many scenes from his life. Very rare and perfect. Made by W. Ridgway in 1835, and dated. Guaranteed original.

LETTER OF GEORGE WASHINGTON.

1637 Letter in original writing of the noted Father of his Country, as follows:

To Jabez Huntington, Esqr.,
Sheriff of the County of
Windham Court.

Sir:—Seth Pepper now a prisoner and confined by Military order in the Gaol of sd county. You will hereby deliver in chg to the Corporals Guard.

Go. Washington.

goven at
Head Quarters,
New Windsor
May 3rd, 1781.

The above letter framed under glass. In very good state, one part of the paper torn a little at lower right end, but the writing all in very fine legible condition. Very rare.

Various Antiques.

1638 Ancient Roman Bronze Anklet Ring. Diameter 3 inches. Fine. Found by Dr. Olcott near Rome. Fine.

1539 Old Chinese Bronze Vase, the bottom with design of key money. Size 3x3½ inches.

1640 Oblong Chinese Bronze Tablet, or placque, with seated Buddha and inscription. Rev. Covered with curious Chinese characters. Size 3x5 inches.

1641 Antique Chinese Buddha statue, size 10x5 inches, on base. Sung dynasty. Very old.

1642 African Bronze ring money, diameter 2x2½ inches.

1643 Fine and very rare old Roman Iron Lance-head, length 7½ inches.

1644 Fancy carved Ivory Umbrella handle with three hunting dogs. Heavy

1645 Very fine gold filled and pearl umbrella handle and head for woman's umbrella.

1646 Seven diff. fine old Snuff boxes, some inlaid with pearl, etc.

1647 Six fine old genuine Ivory billard balls. Now getting very rare and expensive. 6 pcs.

1648 Two enameled Oriental gold plated spoons. 2 pcs.

1649 Beautiful Mediaeval Persian Tile, blue and green flowers on white background. Perfect. Size 6x6 inches. Rare.

1649a Very fine Ancient Roman Lamp with handle for lifting. Decorated.

1649b Another perfect. Very rare state.

AMERICAN PRIVATE GOLD COINS.

1650 1861. $2½. Clark, 1 Gruber & Co., Pikes Peak. Slight nick before bust, otherwise fine. Very rare.

1651 1850. $5.00. Baldwin & Co. Head of Liberty to left BALDWIN & CO. on coronet. Rev. Eagle S. M. V. CALIFORNIA GOLD. FIVE DOL. Fine for this exceedingly rare piece. I sold one once for $200.

1652 1854. $20.00. Kellog & Co. Liberty head to left, close date. Fine.

1653 1855. $20. Kellogg & Co. Liberty head. Rev. Eagle. Abt. Fine.

1654 1853. $20. U. S. Assay Office. Eagle, banner, 900 Thous. Nearly fine.

1655 1849. $5.00. Moffat & Co. Practically fine.

1656 1850. $5.00. Moffat & Co. Abt. fine.

CHOICE LOT OF BECHTLER COINS.

1657 (1830). $1.00. C. Bechtler RUTHERF. 30 G. N. CAROLINA GOLD. DOLLAR. ONE. Fine. The first American gold dollar. **Plate.**

1658 (1834.) Bechtler. RUTHERF. 28 G. Slightly bent. Fine. Rare. Plate.

1659 (1834). $2½. C. Bechtler. C. BECHTLER. ASSAYER. RUTHERFORD. Rev. NORTH CAROLINA GOLD. 250. 20 G. 27 G. Bright sharp and uncirculated. Finest known example. Of excessive rarity. **Plate.**

1660 (1834). C. Bechtler. At Rutherford. 5 DOLLARS. CAROLINA GOLD. August 1, 1834. 140 G. 20 Carats. Fine. Rare. **Plate.**

1661 (1834). C. Bechtler. AT RUTHERF: 5 DOLLARS. Rev. CAROLINA GOLD. AUGUST 1, 1834. 140 G. 20 CARATS. Fine. Rare. **Plate.**

ANCIENT GOLD, ETC.

1662 (B. C. 354). Macedon. Philip II. Head of Apollo to r, fine style. Rev. Chariot and name. Mark thunderbolt. Stater. V. Fine. Rare. **Plate.**

1663 **England.** George III. Bust to r. Arms. Spade Guinea with plain edge. Uncirculated. Exceedingly rare. **Plate.**

1664 (A. D. 390). Rome. Theodosius. Bust facing. Name. Rev. Rome seated holding orb CONOB. Solidus. Fine.

ST. GAUDENS DOUBLE EAGLE.

1665 1907. The type with Wide edge, and high relief. Uncirculated. I have records of $32.50, $35 and $37.50 in my own sales.

U. S. DIMES.

1666 1796. Die broken at first star. Good. Rare.

1667 1802. Good. Very rare. Ranks next to 1804.

1668 1804. Dented. Fair. Rarest dime except 1894 S.

1669 1849. New Orleans. Abt. Fine. Rare.

1670 1857. Brill. Proof. Very rare thus.

1671 1858. Proof. From a set. V. Rare state.

1672 1859. Rev. of 1859. Proof. From a set. Rare state.

1673 1864. Proof. Rare.

1674 1867. S. Mint. Good. Rare.

1675 1890. Freak, off center. Unc.

1676 1908-12-14. Denver mint. Unc. 3 pcs.

1676a 1878. Carson City. Unc. Scarce.

CHOICE HALF DIMES.

1677 1834-37-38 (busts), stars. Unc. 3 pcs.

1678 1838. Stars. Unc. 2 pcs.

1679 1841. Unc. Rare.

1680 1842. Unc. Rare.

1681 1848. S. date 1849. Heavy date. About Unc. 2 pcs.

1682 1851. New Orlans. Bright mint state. V. Rare condition.

1683 1852. Uncirculated. Rare state.

1684 1853. No arrows. Unc. Rare state.

1685 1855. Brilliant proof. Ex. Rare, from a proof set.

1686 1856. S. date. New Orleans. Uncirculated, half bright. V. Rare state

1687 1856. Br. proof, from a proof set. V. Rare.

1688 1857. Unc.

1689 1859. Br. PrPoof. Rare state.

1690 1860. O. Mint. 2 die var. Unc. 2 pcs.

1691 1860. Brill. Proof. Rare state.

1692 1863. Unc. Rare.

1693 1864. Unc. Rare state. Records to $2.75.
1694 1863. San Fran. Mint. Fine. Rare.
1695 1869. S. Mint. Uncirculated. Very rare state.
1696 1871. Brilliant proof.
1697 1872. Brill. Proof.
1698 1872. S. Mint. S inside wrth. Unc. half bright. V. Rare state.
1699 1872. S. The S. outside wrth. Unc. Rare state.
1700 1873. Brill. Proof. Rare state.
1701 1873. Unc. V. rare state. Last year.

HALF DOLLARS.

1702 1852. Uncirculated, brigt. Very rare state.
1703 1861. Brill. Proof. Rare.
1704 1866. Brill. Proof.
1705 1867. Brill. Proof.
1706 1870. Brill. Proofs.
1707 1871. Brill Proofs.
1708 1872. Brill. Proofs.
1709 1873. Brill. Proofs.
1710 1877. S. Mint. Uncirculated.
1711 1890. Brill. Proof. Rare.

QUARTER DOLLARS.

1712 1806. Perfect date. Almost uncirculated. Very rare state.
1713 1845. Uncirculated. Scarce condition. Bright.
1714 1846. Uncirculated. Rare condition. Bright.
1715 1857. Unc. Rare state.
1716 1858. Unc. Scarce.
1717 1859. New Orlans. Ex. fine. Scarce.
1718 1859. Dull proof.
1719 1860. New Orleans. Unc. V. Rare state.
1720 1863. Proof. Scarce.
1721 1867. Proof scarce.
1722 1876, 1885-6. Proofs. Scarce. 3 pcs.
1723 1893. Isabella. Unc. bright. Issued at $1.
1724 1916. New type. Eagle flying. Unc. V. Rare year.
1725 1878. **Twenty Cents.** Proof. V. Rare.

LARGE U. S. CENTS.

1726 1823. Perfect date. Very fine. Very rare state. **Plate.**
1727 1834. Close, large date & stars. Ex. fine, brown color.

1728 1834. Wide date, large stars. Ex. fine, medium brown.

1729 1837. Plain hair cord. Unc. glossy brown, choice.

1730 1856. Straight 5s. Unc. red.

1731 1856. Slanting 5s. Unc. red.

AMERICAN CONTINENTAL COINS.

1732 U. S. A. Bar Cent. Monogram. Bars. Uncirculated, proof surface. Wonderful condition. **Plate.**

1733 1787. Mass. Half Cent. Crosby's 4-B. Rarity 5. Practically Unc. strong impression. Rare. **Plate.**

1734 1787. New Jersey. Maris 54-K. Sharp uncirculated, brown color. V. Rare.

1735 1787. Connecticut. Small mailed bust to left. About uncirculated, choice example of Maris 6-M. Unusually choice and rare.

1736 1787. Conn. Crosby. Obv. 33. Fine, brown color.

1737 Washington, double bust cent. Fine.

1738 Obv. Four men dancing around a tree. TREE OF LIBERTY. Bearded bust to left. ARCHAETYPUS IMP. Half penny. Broad rim. Uncirculated steel color. Very rare.

A LONG ISLAND CONSIGNMENT.

Large Collection of United States Cents, Including Many Fine and Choice Examples.

U. S. CENTS.

1739 1739. Chain America. Crosby's 1-C. Very good. Very rare.

1740 1793. Wreath, vine and bars. Crosby's 9-H. Very good. Rare.

1741 1793. Wreath, edge lettered. Crosby's 11-J. Initials stamped across obv. otherwise good to very good.

1742 1793. Wreath. Crosby's 9-G. Scratch across top of obv. otherwise very good. V. Rare.

1743 1793. Wreath. Crosby's 10-I. Very good. Rarity.

1744 1794. Hays 17. Edge nick. Very good. **Very rare.**

1744 1794. Hays 7. Edge nick. Very good. **Very rare.**

1745 1794. Hays 16. Very fine. Rare.

1746 1794. Hays 23. Off center, otherwise fine to very fine. the obv. Ex. F.

1747 1794. Hays 26. Corrosion spot on rev., otherwise V. G.

1748 1794. Hays 36. Hair recngraved, otherwise extremely fine and choice. V. Rare.

1732

1104

1105

1118

1122

1726

1733

1754

1755

1775

1820

1843

1126

1868

1875

1878

1888

1921

1923

1137

1908

1915

1400

798

1351

1360

1362

1410

1422 D

1657

1658

1659

1660

1661

1663

1662

1749 1794. Hays 39. Fine to very fine.

1750 1794. Hays 39. Fine. Brown color.

1751 1794. Hays 45. Glossy black color. Abt. fine.

1752 1794. Hays 46. Very good, approaching fine. A very rare number, seldom offered in any condition; the obverse fine.

1753 1794. Hays 54. About fine. Scarce condition.

1754 1795. Thin flan. ONE CENT high. Extremely fine. V. Rare state. **Plate.**

1755 1795. Plain edge, ONE CENT in center. Extremely fine, light brown color. V. Rare. **Plate.**

1756 1795. Plain edge, ONE CENT in center. Very fine, browu color. Rare.

1757 1795. Thicker flan, ONE CENT high. About fine.

1758 1795. Thin flan ONE CENT in middle. Slight edge clip, done at mint. Very fine, black color.

1759 1796. Liberty cap. Gilbert E. Good.

1760 1797. Long F. bar, short stems. Very good.

1761 1797. Break in front of bust, to rim; very short f. bar. Good.

1762 1797. Milled edge. Good. Rare.

1763 1797. Close date, milled border. Good.

1764 1798. Wide, small date, break to top of figure 1. Rev. C iu CENT too low; oval break through and under lower part of wreath; fract. bar too much to left; 10 berries. Very fine. Rare.

1765 1798. Break downward from TY to rim; another in front of bust. Wide, even date. Fine. Scarce. The obv. very fine. Strong impression.

1766 1798. Very wide date, milled border. Rev. 9 berries in wrth VG.

1767 1798. Very small 8 and 1/100. Good.

1768 1798. Very large 1. Bad die break on rev. extending downward from ED through fraction. About fine. Rarity.

1769 1799. Date bold. Good. V. Rare. Cost $25.00.

1769a 1800. Dot on date and thro B. in LIBERTY. Fine. Rare.

1770 1800. Same variety. V. Good.

1771 1800. Perf. date. Bad break over F in OF. Good.

1772 1800, over 1790. Fairly good.

1773 1801. Break beside AME. Good.

1774 1801. 1/100 and 1/000 var., latter with break over ERTY. G. & VG. 2 pcs.

1775 1802. 1/000 variety. Extremely fine. V. Rare. **Plate.**

1776 1802. Stemless wrth. single fraction bar. Break in front of bust. V. Fine. Rare.

1777 1802. Long f. bar. break over ATE; stems. Fine. Rare.
1778 1802. Various dies and var. V. Good lot. 4 pcs.
1779 1803. Bad break under date and over left part of rev. Fine.
1780 1803. Double or "bearded chin." small 1/100, stems. Fine, glossy brown. Rarity.
1781 1803. Dot inside O in date; downward across bust and in field; Rev. Sm. 1/11. 11 berries. Ex. fine, black color. Rare.
1782 1803. Small 3. V. short, small f. bar; part of beading appears through f. bar, a curious error. Fine. Rare.
1783 1803. L. 1/100; 10 berries. L. 1/100. V. Fine, brown.
1784 1803. Die broken back of head and thro D in UNITED. L. 1/100. Fine. Rare.
1785 1803. Various dies and varieties. G and VG. 6 pcs.
1786 1804. Broken die. Good. Rare.
1787 1804. Perfect date. Very fair; date good. V. Rare.
1788 1805. Double cut 5. Extremely fine. Rare.
1789 1805. Same variety. Fine.
1790 1805. Pointed 5. Very good. Rare.
1791 1805. V. Good. Scarce. 2 pcs.
1792 1806. Very good; rare.
1793 1806. Very good. Rare.
1794 1807. Comet. Dent on rev. Good; rare.
1795 1807 over '6. Rev. V. dark from fine erosion. Fine. Rare.
1796 1807. Perf. and over dates. G. & VG. 2 pcs.
1797 1807. Perf. & overdates. G. & VG. 3 pcs.
1798 1808. 13 stars. Ex. fine, glossy black. Rare.
1799 1809. Very fine. Very rare.
1800 1809. Very good. Rare.
1801 1809. Very good. Rare.
1801a 1809. Very good. Rare.
1802 1810. over date. Slightly bent. Fine dark.
1803 1810. Overdate. Fine.
1804 1810. Small date. Fine, surface erosion.
1805 1811. Perf. date. Very fine. Rare.
1806 1811. Perf. date. Abt. fine. Rare.
1807 1811. Over date. Good; rare.
1808 1812. Small date. V. Fine, dark brown.
1809 1812. L. Date. Fine.
1810 1813. S. over berry. Close date. Very fine. Rare.
1811 1813. Same variety. Wider date. V. Good. Rare.
1812 1813. S. to left of berry. Ex. fine. Rare.

1813 1814. Plain 4. Almost uncirculated. Rare. Cost $4.30.
1814 1814. Crosslet. Very fine, strong impression.
1815 1814. Plain 4. Very good.
1816 1815. Altered from 1845. Good.
1817 1816. Broken die. Unc. partly red.
1818 1816. Same variety. Unc. partly red.
1819 1816. Same variety. Unc. turning to steel.
1820 1816. Perf. die, curl over 1. About Unc.
1821 1816. Perf. curl to right of 1. Ex. F. Stars close. V. Rare.
1822 1816. Various dies. Fine to about Unc. 4 pcs.
1823 1817. 13 st. Andrews 2. V. F.
1824 1813. 13 St. Date 1 187. Unc. red.
1825 1817. 13 St., date 1 8 17. Unc.
1826 1817. 13 St. Andrews 14. Abt. Unc. strong impression.
1827 1817. 13. St. Curl over 7; curious die break through lower part of date. Almost Unc. Rare.
1828 1817. 13 St. Close date. Curl between 1 & 7. Abt. Unc.
1829 1817. 13 St. Very wide date. Unc. strong impression. Rare, turning to steel. **Plate.**
1830 1817. Curl to right of 7: date 1 8 17; Bright red.
1831 1817. 13 St. Close even date, 8 pincer shaped at bottom. Abt. Unc. Rare.
1832 1817. Various dies 13 stars. Fine to V. Fine. 5 pcs.
1833 1817. 13 stars; stars close, leaf terminates to right of OF. V. Rare. Ex. F.
1834 1817. 15 stars. Very good. Rare. 2 pcs.
1835 1818. Perf. die. Curl over 8. Unc. some indications of proof surface.
1836 1818. Curl between 1 and 8. Ex. F. V. Rare.
1837 1818. Perf. Close date. Ex. fine, glossy brown.
1838 1818. B. Die. Unc. red.
1839 1818. Unc. red.
1840 1818. Unc. red. 2 pcs.
1841 1819. Stars. V. close to date. VG. V. Rare.
1842 1819. Large overdate. Abt. Unc. Brown.
1843 1819. Small date. Glossy, sharp strong. Unc. Gem. **Plate.**
1844 1819. Over date. About Unc, brown.
1845 1819. Small date. Unc. red. **Plate.**
1846 1819. Several dies. VG to F. 3 pcs.
1847 1820, over 19. Fine. Rare, especially this condition.
1848 1820. Unc. bright red.
1849 1820. Unc. bright red.

1850 1820. B. die. Unc. red. 3 pcs.
1851 1820. B. Die. Unc. and Ex. F. 2 pcs.
1852 1820. 3 var, 1 Unc. red. 3 pcs.
1853 1821. Very fine. Very rare.
1854 1822. Widest date. Extremely fine, strong impression.
1855 1822. Close date. Extremely fine. Rare.
1856 1822. V. G. and fine. 2 pcs.
1857 1823 over '22. Fine. Slight nicks. Very rare.
1858 1823. Broken die, restrike. Unc. partly red. Rare.
1859 1823. Overdate. Very good. Scarce.
1860 1824 over 22. 1824, close date. V. Good. Rare. 2 pcs.
1361 1824. Close date. Fine. Rare.
1862 1824. Wide and medium dates. V. Good. Rare. 2 pcs.
1863 1825. Very good. 3 pcs.
1864 1826. Wide date, curl between 2 and 6. Ex. F. Rare.
1865 1826. Close date. Fine.
1866 1826. Close date. Scratch on cheek. V. Fine, black.
1867 1826 (2), '27, '28. VG. 4 pcs.
1868 1827. Coronet points to star. Curl between 2 and 7. Date very close. Uncirculated, strong impression. Rare state. **Plate.**
1869 1827. Curl over 7, coronet points below star. VF.
1870 1827. Curl over 7. Coronet points to star. VF.
1871 1828. L. Date. Ex. fine, brown color.
1872 1828. L. Date. V. Fine.
1873 1828. L. date. V. Fine.
1874 1828. Small date. Fine. Rare.
1875 1829. Die broken thro. stars. Unc. glossy brown. Rare. **Plate.**
1876 1829. V. Close date. Glossy black. Abt. fine.
1877 1829. Fine.
1878 1830. Inner circle. Unc. glossy brown. Rare. **Plate.**
1879 1830. Various dies. Fine. 3 pcs.
1880 1831. Perf. and B. dies. Fine. 2 pcs.
1881 1831. Perf. 1832-33. Fine. 3 pcs.
1882 1832-33-34. Various types and dies. Fine and VF. 5 pcs.
1883 1834. Small stars, date; heavy double profile. Unc. glossy brown. **Plate.**
1884 1834. Large stars & small date. Abt. Unc. Glossy brown. Cost $2.60.
1885 1834. L. date, small stars. Word LIBERTY recut. Ex. F.
1886 1834. L. date, small stars, broken die. Ex. F.
1887 1834. Various dies. F. & V. F. 3 pcs.
1888 1835. Ptd. diadem. V. F.

1889 1835. Blunt diadem. Ex. fine, glossy brown. Rare.
1890 1835. Blunt, 2 dies. Fine. 2 pcs.
1891 1836. Perf. die. Ex. fine. Glossy color.
1892 1837. Plain. About Unc.
1893 1837. Various varieties F. & V. Fine. 5 pcs.
1894 1837. Bearded. V. Fine.
1895 1838. Unc. glossy brown.
1896 1838. Unc. Glossy color.
1897 1838. Unc.
1898 1838. Unc.
1899 1838. Ex. fine. 2 pcs.
1900 1839. Booby head. Broken die. Unc. traces of redness.
1901 1839. Booby also head '38. F. & VF. 2 pcs.
1902 1839, hd of '38. Ex. F.
1903 1839. Booby, Abt. F; also h'd. '40. VF. 2 pcs.
1904 1840. L. & sm. dates, F. & V. F. 2 pcs. 1840. L. date.
1905 1841. F. & V. F. 2 pcs.
1906 1840 . L. & sm. date, '42, L. date '43. VG. to F. 4 pcs.
1907 1841, V.F. '42. L. Date. Fine. 2 pcs.
1908 1842. Small date. Unc. Medium brown. Rare state. **Plate.**
1909 1842. L. Date. About Unc. brown.
1910 1843. Close date. Abt. Unc. Rare.
1911 1843. Wide date. Ex. F.
1912 1843. Obv. & rev. '44. Abt. fine.
1913 1843. Wide and close dates. F. 3 pcs.
1914 1843. Obv. '42. Ex. fine, glossy color.
1915 1844. Over 1881. Bright red. Very rare state. **Plate.**
1916 1844. Perf. date. About Unc. light even brown. Rare.
1917 1844. Perf. date. Unc. medium brown. Rare.
1918 1844. Ex. fine. Scarce.
1919 1844. Very fine. Scarce.
1920 1844. Various. VG. to abt. F. 4 pcs.
1921 1845. Closest date. Unc. strong impression. Choice. **Plate.**
1922 1845. F. & VF. 2 pcs.
1923 1846. Small date. Unc. half red, choice. **Plate.**
1924 1846. S. date. Double cut bottoms to 4 and 6. Unc. black color.
1925 1846. S. dates, perfect and double struck. F. 2 pcs.
1926 1847. Date close to bust. Unc. rednesss shows.
1927 1847. Date away from bust. Unc. chocolate.
1928 1847. 4 touches bust. Unc. glossy chocolate. Choice.
1929 1847 (2), '48. F. & VF. 3 pcs.
1930 1848. Date just touches bust. Unc.

1931 1848. Date away from bust. Unc. brown.
1932 1849. Date near bust. Unc. brown.
1933 1849. Two date placings. VF. 2 pcs.
1934 1849. Fine. 1950 Unc. 2 pcs.
1935 1850. Date touches bust. Bright red.
1936 1850. Date away from bust. Unc. steel color.
1937 1850. Unc. partly red.
1938 1851. Over '81. Fine. Rare state.
1939 1851. Each 1 has a crosslet (overdate). Ex. F. Rarest '51 cent.
1940 1851. Date away from bust. Bright red.
1941 1851, over '81. V. Good. Scarce.
1942 1851. Unc. partly used.
1943 1851. Unc. glossy brown color.
1944 1852. Broad, high rim. Unc. partly red.
1945 1852. Two date placings. Unc. 2 pcs.
1946 1852. Date touches bust. Unc. steel color.
1947 1852. F. & VF. Various dies. 5 pcs.
1948 1853. Dash, or curl over top of 5. Abt. Unc. I have not noticed this die break before. Rare.
1949 1853. Date on and off bust. Unc. red. 2 pcs.
1950 1853. Varied dies. VF. 3 pcs.
1951 1854 (3), 1855, 2, dates. VF. 5 pcs.
1952 1855. Two var. dates. Unc. choice. 2 pcs.
1953 1855, various (5). F. to Unc.
1954 1856. Slanting and straight 5s. Unc. partly red. 2 pcs.
1955 1856. Slanting 5. Spiked bust. Unc.
1956 1856. Slanting 5. Unc. red.
1957 1856. Slanting 5s. Two var. 1 spiked bust. Unc. 2 pcs.
1958 1856. Various dies and var. F. & Ex. F. 6 pcs.
1959 1857. Large date. Glossy Unc.
1960 1857. L. & Sm. dates. Unc. 2 pcs.
1961 1857. L. & Sm. dates. VF. 2 pcs.
1962 1857. L. Date. Unc. glossy brown.
1962a Addenda. Cents. Various dates 1813 to 1856. Some are fine. 14 pcs.

U. S. SILVER DOLLARS, SMALL U. S. CENTS, ETC.

1963 CENTS. 1856. Flying eagle. Good. Rare.
1964 Collection. 1858 (2 var). to 1911, includes 1871 and 1877. Mostly Unc. 55 pcs.
1965 1857-8 (5), 1865, 1877. VG. to V. Fine. 7 pcs.
1966 Two Cts. 1864-5. Unc. red. 2 pcs.
1967 1786. New Jersey Cent. Slight flan defect. Fine.

1968 Jacksons. Running donkeys, 2 var. Lib. head. Slave tokens, 3 fine. 4 pcs.

1969 U. S. SILVER COINS. DOLLARS. 1798. Very wide date, heraldic eagle. Fine.

1970 1800. Perf. die. Very good.

1971 1801. Half Dollar. Good. Rare.

1972 1861. Quarter Dollar. San Fran. Mint. Good. Rare and seldom offered.

1973 1893. Isabella Quarter Dol. Proof. Rare state.

1974 Three Cts. Silver. Various early dates. Fair to G. 6 pcs.

1975 Early Religious square ¼ Gold Ducat. Christ stdg. Rev. Religious scenes. Good. V. Rare.

PATTERN COINS.

1976 1855. Cent. Eagle to left. Value. Very good.

1977 1869. Half Dol. Lib. head. 50 in wrth. A-W 733. Fine.

1978 1869. Twenty Five Cts. Lib. head. Value in wrth. A-W 760. Proof.

1979 1969. Dime. Lib. head. Value in wrth. A-W 781. Proof.

1980 1868. Cent. Obv. of 3 cts nickel. Rev. 1 in wrth. Plain edge. Nickel. Fine. Scarce.

1981 1879. Dollar. Lib. head to left. Metric figures in Circle of stars. A-W 1606. Proof. Silver. Rare.

Various Tokens, Etc.

1982 Hathaway Low Token; Allebach; For'n Small silver (4). 6 pcs.

1983 1794. N. Y. Talbot Allum & Lee Cent. Proof. Rare state.

1984 For'n Coppers, Canada, Austria, Hungary, etc., some are Unc. and choice. 39 pcs.

U. S. HALF CENTS.

1985 1803-1804-5-6-7-8-9-10-25-26-28-29-32-3-4-5-49-50-1-3-4. Mostly fine and VF. Fine. 22 pcs.

1986. Another similar lot, some fine and VF. 20 pcs.

CHOICE LOT OF COLONIAL AND CONTINENTAL PAPER MONEY.

1987 **Penn'a.** Oct. 25-75. 2 shill 6 pence, Geo. III. Unc.

1988 Apr. 25, 1776. 4, 6, 18 pence. 1 shill, 2 shill 6 pence. All crisp. Unc. Rare state. 5 pcs.

1989 **Delaware.** Jan. 1-76. 18 pence, 1, 2 shill 6 pence, 5, 6, 10, 20 shill. Mostly Unc. Choice lot. 9 pcs.

1990 **S. Carolina.** Dec. 23-76. $1, $3, $4, $5, $6, $8. Mostly Unc. crisp. Rare heavy paper. 6 pcs.

1991 **N. Carolina.** Aug 8-78. $10. Fine thick paper. Rare.

1992 **Virginia.** Mar. 1, 1781. $250. Thin paper pasted on thicker piece. Fine. Rare.

1993 **New Jersey.** Dec. 31, 1763 18 pence, 1, 3 and 12 shill. Crisp. Payable in plate. Rare. 4 pcs.

1994 Dec. 31-1763. 1 shill. Payable in Plate. Unc.

1995 Mar. 25-76. 18 pence, 3, 6, 12, 15, 30 shill. Unc. choice lot. 6 pcs.

1996 18 pence, 12 shill. Sigs. of John Hart, A Signer. G. 2 pcs.

1997 Others, 18 pence, 3, 12, 15 and 30 shill. Mostly Unc. 6 pcs.

1998 Mar. 25-76. 6 pounds. Handsome red note with English Arms. Unc.

1999 Another, similar. Uncirculated.

2000 **Connecticut.** 3 and 4 pence. Small square bluish notes. Crisp. Rare. 2 pcs.

2001 Mass. Bay, $1, $2, $3, $4, $5, $8, $20. Cancelled. Mostly fine. 7 pcs.

2002 Others, same denominations. VG. to Unc. cancelled as usual. 8 pcs.

2003 **New York.** 1760. 5 pounds. Good. V. Rare.

2004 Sept. 2-75. $1.00. Good.

2005 Mar. 5-76. $¼ and $½. Good. 2 pcs.

2006 Mar. 5-75. $½. Good. 1774, N. Y. Water Co. 1 shill.

2007 1775. 4 and 8 shill, 2 of each, 2 var of 4 shill. F. to Unc. 4 pcs.

2008 **Rhode Island.** 1780. $1, $2, $3, $4, $5, $8, $20. Unc. 7 pcs.

2009 As last. $2, $3, $8. Dups. Unc. 7 pcs.

2010 1786. 6, 9 pence 1 2 shill 6 pence, 3, 5, 6, 10, 20, 30, 40 shill. 3 pounds. VF. & Unc. Unusually complete set. 12 pcs.

2010a Others, 6, 9 pence, 1, 2, shil. 6 pence, 3 10 shill, 3 pds. VF. and Unc. 7 pcs.

CONFEDERATE PAPER MONEY, ETC.

2011 Sept. 2-61. **C. S. A.** $10. Wagon in center; boy with sheaf at right lower corner. Value in red. Note 2991, by Leggett, Keating & Ball, Richmond, Va. Crisp. Uncirculated. Very rare.

2012 Another, Note 5445. Fine. V. Rare.

2013 Sept. 2-61 $10. 3 Indians. A-14438. Uncirculated. Rare state. Letter A.

2014 Another as last. Letter B. Note 455. Fine, clean. Rare.

2015 Another, Note B 14561. Almost Unc, clean. Rare.

2016 Sept. 2-61 $10. Two busts at corners, red, black, canceled; July 25 $20. Ship. Torn at corner. 3 pcs.

2017 Sept. 2-61. $100. Wagon. Letters A, D. Unc. 2 pcs.

2018 Another, with fig. 3 over A. $50 Chest. A. Unc. 2 pcs.

2019 Sept. 2, 61. $20. Ship. A-K. Unc. 2 pcs.

2020 July 25-61, $20. D. Very thin paper. Ex. F.

2021 July 25-61. $50 Washn. Heavy paper. Unc. B.

2022 Another; also C with thin paper. Unc. 2 pcs.

2023 July 25-61 $50. Heavy, C., torn slightly. 1862 $100 cars, letter A. VF to Unc. 11 pcs.

2024 Others of $100 (5); $10 B-D-E, etc. Good to Unc. 11 pcs.

2025 Apr. 6-63. $5, A to H incl. Mostly F. 8 pcs.

2026 Dec. 2-62 $10; June 2-62 $1 (3); Apr. 6-63 50 cts (3); $10. Various letters (16). Average good. 23 pcs.

2027 Apr. 6-63 $50. Aw-y-1 canceled. F. 2 pcs.

2028 Feb. 17-64. $10, 5th, 6th series. Fine lot. 18 pcs.

2029 Others, No series, 1st and 4th series. 13 pcs.

2030 Others, 9th; $5 4th Series, 5th, 6th Series. Many Unc. 16 pcs.

2031 Others, $5s 3rd Series (6); $10 5th, 9th Series. Fine lot. 11 pcs.

2032 Others, $5s, 5th, 6th, 9th series. Mostly F. 14 pcs.

2033 1864 $10. 3, 6, 7, 9 and 10 series. Fine to Unc. 21 pcs.

2034 1864 $2. E-F-G. Many Unc. 14 pcs.

2035 1864 $50. IX and XI series. Fine to Unc. 6 pcs.

2036 1864. $50. x-A-y-A. 2 Unc. 3 pcs.

2037 Various notes, Georgia 50 cts, 25c, Broken Bank, Mo. Defense Bond $4.50, N. Carolina $1 etc. Some are Unc. good lot. 43 pcs.

2038 1866, $.50 Georgia (15); 1863 $1, Alabama (13). Unc. 28 pcs.

2039 1863 $100. Ga. Bust of Gov. Brown. Unc. 10 pcs.

2040 1863, N. Car. $5; 1861 $2; Va. Treas. $1; Commercial Bk, Indiana $1, $2, $10. Some very fine and Unc. 10 pcs.

2041 College Money, Northern Scrip. Many fine, not recent. Fine. 38 pcs.

2042 Bank of Augusta, sheets $1, $1, $1, $2. 12 notes.

2043 1808. R. I. Gloucester Bk. $5, $10. Unc. 2 pcs.

2044 1837. Miss. and Natchez RR. Co. $100; Augusta Ins. Co. $50. Note 140. F. 2 pcs.

2045 Various Southern. Va. Treas, Ga, S. Car. Bk of Augusta, Central Mining Co. Many fine. 37 pcs.

2046 1839. Bk of U. S. View of Bldg. Large note on London for 2,000 pds. Signed by J. Dunlap, Prest. Fair state. Rare.

2047 1851. Letter to Jas. Buchanan, "A true copy". V. Fine.

2048 1865. Provosts Office permission, other passes; letter of Gideon Welles, Certificate of Non Liability by Board of Enrollment, 1863; Provost Marshal of Pa. notice, draft notice; letter from Asa Biggs, 1858; notice of a prisoner, 1865 and a lot of old documents, from 1781. Good lot, interesting. 18 pcs.

2049 For'n. Notes, Cuba, Centr. America, etc. Some are good. 59 pcs.

2050 Northern Sutler Scrip. Scott's 900 Cavalry. 5c. Bust. Green rev. Unc. 31 pcs.

2051 **U. S. Fractional Currency.** 1st Issue. 5c. ABNCo. Mostly Unc. 8 pcs.

2052 10c ABNCo. Good. 7 pcs.

2053 **2nd Issue.** 5c (3); 3rd Issue, 5c Clark, 10c Washn. Good to V. F. 6 pcs.

2054 3c Light & dark curtains, G. to fine. Rare. 4 pcs.

2055 25c Fessenden. VF.; 4th Is. 10c Liberty (4). 3 Unc. 5 pcs.

2056 15c Columbia (torn); 5th Issue. 10c Meredith; 25c Walker. Fine. 4 pcs.

2057 50c Crawford. Unc.

FOREIGN GOLD COINS.

2058 1900. South African Republic. Bust of Kruger. Rev. Single shaft wagon. Sovereign or Pond, struck at Hydenburg, Transvaal. Only 200 coined this year and dies destroyed. Uncirculated. Very rare.

2059 1917. Mexico. New Type 20 Pesos. Eagle to left. Rev. Aztec calendar stone, VEINTE PESOS. As Mexican dollars have a value of 57c each, it brings the face of this coin to $11.40 on the present market. Uncirculated. First offered.

RARE FOREIGN SILVER PROOFS, ETC.

2060 1847. England. Victoria. Beautiful Gothic Crown; edge lettered. Dull proof. Rare.

2061 1893. England. Victoria. Veiled head crown. Brill. Proof. **Rare state.**

2062 Campen. Maximilian II. Double arms. Crown. Good. Very rare.

2063 1893. England. Victoria. Veiled Half crown. Br. Proof. Rare state.

2064 1893. Victoria. Veiled head. Florin. Br. Proof. Rare.

2065 1893. Victoria. Veiled head shilling. Br. Proof. Rare.

2066 1893. Victoria. 6 and 3 pence. Brill. Proofs. 2 pcs.

2067 Corea. 3 sizes of silver with enameled centers. Very rare, complete. V. Fine. 3 pcs.

2068 Assam. Octagonal half rupee. Uncirculated. Rare.

2069 1844. **Norway.** Bust, large style, of Bernadotte. Rev. Lion 18½ St. 1 Mk. F. S. ½ Sps. Fine. Scarce.

2070 1834. Bust of Bernadotte, small style. Rev. "½ Sps—60 Skil. 18½ St. 1 Mk. F. S." Ex. fine. Rare.

2071 Venice. Saint stdg., Justina; doge, etc.; another of Jno. Mocenigo. Matapan size. F. 2 pcs.

2072 1880. Hamburg. Arms. Rev. Prussian arms. 2 Mks. Ex. Fine.

2073 175-. Mexico. Pillars. Arms of Spain. Slug 8 Reals, size 25x40 MM. Very unusual. A "piece of 8".

Greeley, Colo. Consignment.

2074 VARIOUS. U. S. Fract. Currency. 1st issue, 25 and 50c ABNCo. Ex. F. 2 pcs.

2075 **Five Cts. Nickel.** 1867, bars, etc. to 1913. VG to Unc. 8 pcs.

2076 1860. Half Dime, 1891, O. Mint, eagle cents, 1877 cent, 1914 proof cent. VG. 8 pcs.

2077 Two Ct. Pieces, various, Good (8); 3c Nickels, various (17). G. to F. 25 pcs.

2078 3 Cts. Nickel. Various. G to fine. 31 pcs.

2079 Nova Scotia Penny, 1840, Penn token, Geo. II. Half P. G. 3 pcs.

2080 1808. U. S. Half Dollar. V. Good.

2081 1909. Cents, Lincoln, S. Mint, with VDB. Bright red. Rare. 25 pcs.

2082 Large U. S. Cents, 1800-01-05-47. Double struck 1. Fair to VG. 4 pcs.

2083 1797 & later dates, some very good & fine. 38 pcs.

2084 Large "Souvenir Lucky Pennies", with Indian head, of Denver. Dated & undated. Size 70 mm. 4 pcs.

Very Choice Copper Jetons.

2085 Fortune stdg. Arms. Hans Kravwinckel. Ex. fine.

2086 **Holland.** Spanish Occupation. 1600. View of Fortress. Two suns. Unc.

2087 1609. Arms of Utrecht. Arrows, sceptres. Uncirculated, partly red.

2088 1609. Zeeland. Arms. Rev. A turtle, etc. V. F. Rare.

2089 1664. Philip IV. Pillars. Unc.

2090 1679. Bust Carolus II. Arms. Unc, half red. Rare state.

2091 1618. France. Louis XIV. standing. Rev. Pallas and Mars. Unc, partly red.

2092 Louis XIV, Maria, Louis XV, Maria Josepha, Delphina. Choice, all with busts and uncirculated. 8 pcs.

2093 Louis XVI and M. Antoinette. Busts to r. Rev. Murd by the Factious. Louis XVI. Jan. 21. M. Antoinette, Oct. 16, 1793. Unc, red. Rare gem.

2094 1593. Henry IV mounted in armour to r. Rev. Arms. V. Fine.

2095 1744. Namur. Bust of Maria Theresa. Arms IETS DES ETATS DE NAMUR. Uncirculated. Louis XIV. Bust to left. Name. Rev. Arms. WVIF LAVFFER NVRNBVRG. Ex. F. 2 pcs.

U. S. SILVER DOLLARS.

2096 1799. Very fine.

2097 1800. Perf. die. Good.

2098 1804. Replica of well known coin.

2099 1841. Lib. std. Fine.

2100 1859. Uncirculated.

2101 1860. New Orleans. Uncirculated.

2102 1863. Uncirculated, scarce.

2103 1870, 1872. Both Carson City Mint. Rare. Good. 2 pcs.

2104 1871, 1872. F. & VF. 2 pcs.

2105 1880. Trade proof. Rare state.

2106 1900. Washn.-Lafayette. Busts. State, Paris. Fine.

2107 1895. Gorham. Large dollar. Rev. A wheel. Now worth nearly double face value as old silver. VF.

2108 1907. Jamestown Souvenir. Indian to left. Ship. Silver. Unc. V. Rare state.

HALF DOLLARS.

2109 1827, 1828, 1829, 1834, 1836. F. & V. F. 5 pcs.

2110 1871. Brilliant proof. Rare state.

2111 1892. Columbus. Bust. Ship. Uncirculated. 7 pcs.

2112 1915. Pan Pacific. Liberty stdg. Rev. Eagle on banner. Unc. Issued at $1.

2113 1917. New type. Liberty walking to left. Defiant eagle. Brilliant. Unc.

Isabella Quarter Dollars, Etc.

2114 1893. Isabella. Queen crowned to left. Woman withdistaff. Coin of the Board of Lady Managers, Worlds Fair. Sold for $1.00. Unc. proof surface.

2115 Two more. Unc. mint state. 2 pcs.

2116 Four more, Uncirculated. 4 pcs.

2117 1916. New type. Liberty Stdg. Eagle flying, no stars under same. Unc. The rare year.

2118 1849. Unc. Rare state.

2119 1876-9-81-85-90. All proofs. Scarce state. 5 pcs.

2120 Others, 1892-3-1900-1-2-3-4. All Br. Proof. 7 pcs.

LARGE LOT OF COPPER COINS, ETC.

2121 Various foreign copper and nickel coins. Duplicates from various quarters. Average good. 750 pcs.

2122 Foreign Nickel coins, about 6 varieties. Duplicates. Good. 350 pcs.

2123 Old U. S. Dimes. Bust Types. Average good. 15 pcs.

2124 Old Type quarter dollars, before 1840. Good lot. 12 pcs.

2125 Thick Egyptian Bronze coins, before 400 A. D. all named and classified in envelopes, ov very hardest copper known, would break a modern die. Good to fine. 20 pcs.

2126 A second lot of the curious thick Egyptian copper coins, with rough edges. Named and classified in envelopes, some are fine. 17 pcs.

2127 Various medals, tokens, jetons, etc., U. S. and foreign. Very good condition, some finc. 100 pcs.

2128 1908. Indian head cents. S. Mint. Fine. Scarce. 25 pcs.

2129 1909. Lincoln Cents, with V. D. B. Bright red. 100 pcs.

2130 1909. Indian head cents, Phila. Mint. Brill. Unc. Scarce as most of these got into circulation. No more to be issued. 100 pcs.

2121 Large U. S. Cents. Fair to good. 300 pcs.

2122 Another similar lot many diff. dates. 300 pcs.

2123 U. S. Half Cents. Good lot. Retailing to 25c each. 47 pcs.

2124 Proof Standard dollars, later dates, all different, choice. 8 pcs.

2125 U. S. Fract. Currency, 50c notes. Good to fine, various. 5 pcs.

2126 U. S. Fract. Currency, 25c notes. Various. G. to Fine. 6 pcs.

2127 Small U. S. Cents, 1857 & later, some Uncirculated. 100 pcs.

2128 Foreign Paper Money, Cuba, Europe, S. & Cent. America, etc. Good. 75 pcs.

2129 Misc. Lot of Foreign coins, large & small, with a few tokens. 500 pcs.

2130 All different cut and polished Gem Stones, Cameos, etc. Some very good mounting stones in the lot. 31 pcs.

2131 Foreign copper and nickel coins, with a few ancient, from various quarters. Average good condition. 1000 pcs.

2132 Another lot of foreign coins. Many good and fine. 1000 pcs.

2133 Foreign Silver of Dime size or over, many old and fine. 30 pcs.

2134 Foreign Silver of Franc or 25 cent size, many old and interesting. 20 pcs.

2135 Jackson Tokens, many fine and all different. 17 pcs.

2136 Collection of Uncirculated Foreign copper and Nickel coins, including some very scarce. Abyssinia and other African, Asia, Europe, Islands of the Sea, W. Indies, S. & Central America, a fine general collection, mostly bright red. All different. 125 pcs.

2137 Collection all different Large U. S. Cents, either different varieties or dates. Average good, including early dates. 47 pcs.

2138 All different Lincoln medals and tokens, including some contemperaneous. Very good lot, some rare and choice. 13 pcs.

2139 Old U. S. Half Dollars, dates prior to 1840. Good to fine. Mixed. 12 pcs.

2140 Another lot, old half dols. before 1840. G. to Fine. 13 pcs.

2141 Eagle cents, 1857-8. Fair to good. 53 pcs.

2142 U. S. 3 Cts. silver coins. Good to fine condition. 17 pcs.

2143 Three Cts. Nickel coins, various 1865 and later. Fine to proof. Scarce. 22 pcs.

2144 U. S. Half Dimes, Good to Very fine, all diff dates or mints or varieties. 26 pcs.

2145 U. S. Half Cents, all diff. date or varieties. Good to fine. 25 pcs.

2146 Mediaeval and later Silver coins, named in envelopes, none after 1765. Good lot. 20 pcs.

2147 Ancient Silver Coins, all different, named and dated in envelopes. Avg. Good. Includes Greek and Roman. 13 pcs.

2148 Five Cents Nickel coins, all different dates, varieties or mints, mostly Unc. or proof. 30 pcs.

2149 Collection of the curious shaped coins of the world, including ancient, includes nickel coins escalloped or square, also holed centers, a most curious collection, many rare or scarce, some very old. All different (50). Also smallest coins in the world (26). Good to Unc. 76 pcs.

2150 U. S. Cents 1798-1800-1-2-3-5-7-8-10-12-14. Fair to good. 11 pcs.

2151 Old Venetian Silver coins, dime size, classified and named in envelopes. Various doges. 11 pcs.

2152 Various coins of Morocco, Ger. E. Africa, Ceylon, Liberia. India, West Africa, Congo, etc. Many Unc. Scarce. 35 pcs.

2153 Old U. S. Liberty seated dollars. Good to fine. 5 pcs.

2154 U. S. Fractional Currency, 3c notes, fair to good. Rare. 5 pcs.

2155 U. S. Fract. Currency, 15c Columbia. Fair to good. Rare. 4 pcs.

2156 Different Cameos, various materials, colors, shapes, etc. Including some fine. 15 pcs.

2157 **U. S. Two Cts. Bronze.** 1873. Proof. V. Rare. None struck for circulation.

2158 U. S. 3c Nickel. 1878. Proof. None struck for circulation.

2159 U. S. 3c Nickel. 1887 over 1886. Proof. Rare.

2160 1878. Five Cts. Nickel. Proof. Rare. Same remarks as lot 2158.

2161 1864. Two Cts. Small motto. Unc. V. Rare.

2162 Colonial and Continental American coins, Fair to good. Various issues. 13 pcs.

2163 Choice uncirculated foreign copper coins, duplicates, about a dozen varieties mixed. Bright. 125 pcs.

2164 Wm. Penn. Centennial, War Tokens, etc. Good to new. 76 pcs.

2165 Encased postage stamps. 3 diff. stamps, 1c, 3c. Very good to fine. 3 pcs.

2166 1873. **Three Cents Silver.** Proof. Rare, records to $3.85.

2167 Colonial and Continental Coins, Woods, N. J. Conn, Mass, Washington, etc. Fair lot. 17 pcs.

2168 All different For'n Nickel coins, choice lot, with some rare and old, from all parts of the world. 56 pcs.

2169 Civil War Tokens. Fine lot. 29 pcs.

2170 Ceylon, Spain, W. Indies, Central America, Europe, Africa, etc. Copper coins, all Unc. red. Choice lot. 56 pcs.

2171 **Gems, Etc.** Imported French Indestructible Pearl Necklace, sells for $10 to $15. As new. Graduated beads.

2172 Modern and Antique finger rings, 1 silver. 6 pcs.

2173 Fine indestructible Pearl mounted for Scarf Pin, Xmas gift. New.

2174 Four diff. Scarf-pins, including one solid gold with scarab set. 4 pcs.

2175 Gold Scarf pin with Jasper scarab set.

2176 Genuine Gens. Mexican honey Opal. 3 K.

2177 Oval Agate brooch, female head, attractively mounted. As new. Val. $4.

2178 Oval Turquois Stone, 6 Karat. Very good color.

2179 Large Oval Faceted Topaz. 16 Karat.

2180 Oval Topaz, Brazil and Spanish 1 and 4 K. Faceted. 2 pcs.

2181 Fine Brazilian faceted yellow Topaz drop 8 Karats, mounted to wear.

2182 Pair of Chinese Jade rings, for ear-drops. 2 pcs.

2183 Fine Oval Red Sard Cameo, female head. (Birthstone for August). As new for ring or pin. Val. $3.

2184 Large Oblong Red Sard Cameo with 3 heads. Size 182x25 MM. Unc. Valuable.

2185 Oblong Dark Brown Sard Cameo with 3 heads to left, size 15x25 MM. Unc.

2186 Oblong Dark Brown Sard Intaglio, classical male head. Size 15x20 MM.

2186a Heavy Gold Cross with large amethyst sets. Val. $20.

A Local Consignment.

ANCIENT AND LATER FOREIGN GOLD COINS.

2187 (A. D. 386). Rome. Theodosius the Great. Bust facing Victory. Solidus. About fine.

2188 (A. D. 364). Velentian I. Bust to r, name, titles. Rev. Two seated holding Victory Mark QSISC. Solidus. Fine. Rare. Plate.

2189 (A. D. 610). Heraclius I. Bust facing. Cross Conob. Solidus. About fine.

2190 (A. D. 457). Leo. I. Bust facing. Victory cross. Half Solidus. Good.

2191 1787. Spain. Chas. III. Bust. 1 Sol. Madrid (2 size). F.

2192 1863. Philippines. Isabel. Bust. Arms. Peso. V. Good.

2193 1794. Salzburg. Bust of Jerome. Arms. Beautiful ducat. Mint state. **Plate.**

2194 (1423). Venice. Franciscus Foscari. Saint stdg in oval. Doge Kneeling. Zecchino. Fine. Rare.

2195 (1462). Venice. Christoro Moro. Same types. Zecchino. F.

2196 1789. England. Geo. III. Bust. Spade Half Guinea. Unc. Rare. **Plate.**

2197 Hungary. Louis I. Ducat Saint stdg. Moor's head in field. Rev. Arms. Ducat. Fine. Rare.

2198 1744. Mexico. Bust of Philip V. Arms. 1/8 Doubloon. Almost fine. Rare early American gold coin, before any in the Am. Colonies.

FOREIGN SILVER OF DOLLAR SIZE.

2199 1617. Tyrol. Maximilian. Bust. Arms. Fine.

2200 1621. Tyrol. Leopold. Bust. Fine.

2201 (1626). Leopold and Claudia. Busts r. Wedding double thaler. Fine.

2202 1657. Hungary Ferd III. Bust Arms. Kremnitz. F.

2203 1711. Tyrol. Joseph. Bust. Arms. Ex. F.

2204 1658. Transylvania. George Racogzy. Bust. Arms. Fine. Rare.

2205 1721. Copy of Chas. VI. thaler, plated with loop.

2206 1766. Brabant. Maria Theresa. Crown. Fine.

2207 1649. Salzburg. St. Rupert. Arms. Paris. Ex. F.

2208 1697. Salzburg. Similar. Jno. Ernest. Unc.

2209 Germany. Saxony. 1603. Christ. II. Bust. Two busts. Good.

2210 1610. Christian II. Bust Jno. Geo. and August. Loop removed. Fine.

2211 1612. Jno. Geo. Rev. August. Fine crown.

2212 1651. Jno. Geo. I. Bust holding sword. Arms. Fine.

2213 1818. Bavaria. Maximilian. Magna Charta thaler. F.

2214 Thalers of Frankfort, Prussia, diff. V. Fine. 3 pcs.

2215 1790. Belgium. Revolution. Lion by shield. Arms. Fine. Scarce.

2216 1558. Flanders. Bust Philip II. Arms. Fine.

2217 1765. Ragusa. Bust of Rector. Arms. V. Fine.

2218 1808. Gerona. GNA estpd. FER. VII. Good. Rare.

2219 1802. Majorca. Fred. VII. Cstpd. Arms. Fine. Scarce.

2220 1754. Lima. Pillar dollar. V. Good.

2221 1802. Mexico. Chas. IV. 8 R. V. Fine.

2222 1795. Chas. IV. Dollar Cstpd with bust of George III (of England) for Colonies. Fine. Scarce.

2223 1899. Britannia dollar for Straits. V. Fine.

2224 1695. England. Wm. III. Bust. Arms. Crown. Approaching fine.

2225 1804. Bank dollar. Geo. III. A real 1804. V. G.

2226 1865. Norway. Bust of Carl XV. 1 Sp. 9¼ St. 1 Mk. F. S. About Unc. Heavy coin.

2227 1866. Frankfurt. Liberty to r. Arms. Double thal. Unc.

SILVER UNDER DOLLAR SIZE.

2228 (A. D. 866). Ethelred, sole monarch. Bust to left. LEOFSTAN ON LUND. Penny. Fine. Rare.

2228a 1643. Chas. I. Curiosity. King mtd. RELIG. PROT. ANG. ECLE. 1643. 3 retrograde. Silver plated. Shill size. G.

2229 Henry III. Bust. Cross. Penny. Fine.

2230 (1272). Edw. I. Dublin penny. Good. Elizabeth 2 pence. Fine. 2 pcs.

2231 Henry VI. Bust facing Calais. Groat. Fine.

2232 Henry VIII. Bust r. Cross. Groat. Fine.

2233 (1625-41). Chas. I. Bust. Arms. MM. Lis. Shilling. Fine.

2234 Chas. I. Shillings. Fine for pieces. 2 pcs.

2235 Jas. II, Geo. I, II, Wm. IV. Maunday, 1 to 4 D. Mostly Unc. 6 pcs.

2236 1711. Anne; 1823. Geo. II. (S. S. Co.) Shillings. F. 2 pcs.

2237 1743. Geo. II; 1757. Shill. and 6 D. VG. and VF. 2 pcs.

2238 1849. Victoria. Shilling. Unc; Zeeland, Half G. VG. 2 pcs.

2239 1567. Brabant. Bust Philip II. Arms. 1 Guilder. VG.

2240 1648. Brabant. Alb. & Elisab; 1764. West Frisia. 1 G. G. 2 pcs.

2241 1786. Java. Hollandia stdg. VOC. X. St. Fine.

2242 (1472-1506). Spain. Ferd & Isabel. Real and Half R. F. 2 pcs.

2243 Ferd and Isabel. Reals. V. Good. 2 pcs.

2244 1708-58. Spain. 2 Reals. Various rulers. F. 4 pcs.

2245 Smaller size, Philip IV to Chas. III. 1 klipps. G. to F. 4 pcs.

2246 Isabel II Escudo to 2 Reals (3); Alfonso XIII. Peseta. F. F. 4 pcs.

2248 1655. Poland. Jno.. Casimir; 1623. Sigs. III. 1/6 Thalers. VG to F. 2 pcs.

2249 (1291) Majorca. James II; (139) Castille. Henry III; (1350) Peter the Cruel (V. F. holed); (1412) Barcelona, Ferdinand; (1495) Manuel I. Real and half R. size. VG. to Fine. 5 pcs.

2250 (1312-1622). Burgundy Jno. III; Brabant, Philip IV. Broad Gros. F. 2 pcs.

2251 1674. Barcelona. Bust Chas. I. Real. Abt. Fine.

2252 **France.** 1550. Henry II. Blancs; Henry IV 1602; 1590. Chas. X. Testoon. Good. 4 pcs.

2253 Henry III. Testoon (fair); IV, 1603. Same. G. 2 pcs.

2254 1782. L. XVI. ¼ Ecu; 1782 30 sols. VG. 2 pcs.

2255 1662. Louis XIV. Bust. Arms. Half Ecu. Good.

2256 (1454). Castille, Henry III. Real or Groat. Good.

2257 (1474). Ferd. and Isabel. Real. T. 2805. VG.

2258 1567. Holland. Philip II. Cross. Half crown. VG.

2259 1632. Tyrol. Bust Leopold. Arms. Half crown Unc. sharp. Rare.

2260 1699. Salzburg. Jno. Ernest. ⅓ Crown; 1779. Jerome 20 Kr; 1761, Francis half crown. VG. to F. 3 pcs.

2261 1695. Salzburg. Half crown. Unc.

2262 1694. 20 Kr. Holland, Philip II. Real size. F. 2 pcs.

2263 1822. Holland. ½ G; Belgium. Leop. II, etc. ¼ to 2 Fcs. including Congo. VG to F. 5 pcs.

2264 1810. Portugal. 400 Reis. 1896. So. Afr. Rep. 2 Shill. F. 2 pcs.

2265 **Demark.** 1855. Fredk. VIII. 1 Rigsdaler, 18½ St. 1 M. F. S.; 1854 24 Sk, Oscar; 1857 1 Rd. Riksn. Ratt Och Sanning. Fine. 3 pcs.

2266 1650. 2 Skill (base) others to 1898 10 to 25 Ore. F. 5 pcs.

2267 1685. Utrecht. Half crown. Good.

2268 **Germany.** 1656. Saxony. Jno. Geo. I. Bust. Arms. Loop removed. Fine. 2/3 thaler.

2269 1691. Brandenburg. 2/3 thaler; 1764. Bruns et Lunenb. 2/3 thaler. G. 2 pcs.

2270 1694. Augsburg. Double arms. Half thaler. Fine.

2271 Various, small silver to 1/3 thaler, some are old and scarce. Brunswick, Augsburg, Bremen Saxony, etc. G. to fine. 14 pcs.

2272 1901. Prussia. Busts Fredk. I and Kaiser. 2 M. Unc.

Foreign Copper Coins.

2273 (1506) Burgundy. Chas. V; Spain, Chas V. Base deniers. G. 2 pcs.

2274 (1379). Castille & Leon. Jno. I. & II. Majorca. T. 2688. F. 2 pcs.

2275 (1213). Barcelona. Jas. I. Diner. T. 2658. VF.

2576 (1494) Burgundy, Philip Le Beau; (1213) Barcelona, Jas. I. Diner. T. 2688. F. 2 pcs.

2277 Ferninand and Isabel, cuarto and later rulers to Chas. III, including Carlos Pretender, 1875 10 C. Many old. G. to F. 17 pcs.

2278 Others, from Chas. V to Isabel II, many old and some scarce. G. to fine to 8 Maravedi. 33 pcs.

2279 Belgium Liege, Poland, Congo Germany, etc., some old and scarce. G. to Unc. 32 pcs.

2280 France. Louis XIII to Napoleon I. G. to F. 8 pcs.

2281 So. Afr. Rep. 1 P. 1849; Liberia C. 1862 India, Ireland, Portugal ('4-1 old) G. to Unc. 9 pcs.

2282 Griquatown. Victoria. Proof penny. Rare. Splnks ask high figure.

2283 1689-90. Ireland. Gun money 6 pence, shill, half and 1 crown. VG. to Fine. 4 pcs.

COIN BOOKS, ETC.

2284 1914. Am. Numis. Soc'y. Exhibition of U. S. Coins. Catalogue with 39 plates. New.

2285 Brenner. (V. D. Art of the Medal, Dekay (C). A Brief Word on Medals, first illustrated. V. F. 2 pcs.

2286 1910. Am. Numis. Soc'y. Internil. Medallic Exposition. Catalogue with fine plates. Cost $5.00. Very rare. First in my sales. Fine.

2287 Levy (Dr. M. A.) Geschichte, Der Judischen Munzen. Jewish coins Illustr. Breslau, 1862. Fine.

2288 The 1794 Cents. Hays-Gilbert-Elder. The new edition illustrates several new numbers not in Hays. With quick finding lists, and records made for each number at the noted Gilbert Sale. The plates are just as good as Hays, if not better, and the book has a great deal more information in it than Hays. Therefore it is the best book extant on these cents, other statements to the contrary.

2289 The 1796 Cent Book. By Gilbert-Elder. With plates. The only work on these cents, listing more 1796 varieties than Hays does 1794s.

2290 Courteau, (Dr. E. G.) The Wellington Tokens of Canada. With plates. As new, rare.

2291 Belden, (B. L.) War Medals of the Confederacy. Illustrated. New copy. Rare. Only very few printed.

2292 Blake, (G. H.) United States Paper Money. A reference list of paper money including Fractional Currency, also a list of U. S. coins. Paper 55 pp. New. Sold for $1.

2293 Lees (W. A. D.) The Ships, Colonies and Commerce Tokens, Pamphlet with plates and descriptions. New.

2294 Another copy. As new. Scarce.

2295 Wood (Howland, F. R. N. S.) The Coinage of the West Indies and The Sou Marque. Only work of the kind extant with plates of all important pieces of this very interesting coinage. Fine. Out of print and rare.

2296 Wood (H. F. R. N. S.) The Canadian Blacksmith Coppers. With plates. Illustr. Only work of the kind. As new.

2297 Frey (A. R.) The dated European Coinage prior to 1501. 92 pp. Small folio with plates. As new. Rare and out of print. Valuable work.

2298 Baldwin (Agnes) The Electrum Coinage of Lampsakos. With two fine plates. As new. Small folio. Rare. Only a few printed.

2299 Gilbert (E). The U. S. Half Cents. Standard work on U. S. Half cents, with plates. Every known variety described. Excellent plates by S. H. Chapman. As new.

2300 Cardwell (Edw. D. D.) The Coinage of the Greeks and Romans. 235 pp, bards, good.

2301 Scott (J. W.) The Gold and Silver Coins of the World 1916. Ed Cloth. New. Invaluable work illustrating thousands of coins including Roman.

2302 Zimmerman (Rev. J). Christian Teaching of Coin Mottoes. Illustr. Cloth. London, 1911. 182 pp. New.

2303 Scott (J. W.) Copper, Nickel, Brass and Roman Imperial Bronze coins, 185 pp, thousands of Illustr. priced. Paper, as new. Last edition.

2304 Lerous (Dr. J.) De Collectionneur, Montreal, 1885. Cloth. Good. Rare.

Smallest Books in The World.

Interesting lot of Miniature Books fine for Holiday Gifts. Just imported From Europe.

2305 Napoleon's Book of Fate, gilt calf. As new.

2306 English Dictionary Burns Poems (Original edition), Smallest German-English Dictionary, Golden Thoughts of Great Authors, Smallest French-English Dictionary, Humorous Merry Thoughts, English, Sotch and Irish Songs, All in metal cases with magnifiers. Remarkable lot about 1¼x1½ inches. 8 pcs.

2307 Grays Elegy, etc. Small brown calf, gilt edges. 2x1 inch.

2308 Beautiful velvet calf bound books, size 3x2½ inches, gilt edges. Macauley's Lays; The Faithful Promiser, Aldrich's Poems. As new. 3 pcs.

2309 Burns' Poems. Velvet calf, with gold edges. Beautiful Xmas book. New.

2310 Songs with Music (Old English, Scotch and Irish), velvet calf, with gilt edges. New.

2311 Story of Shakespeare, Wordsworth's Poems, Moore's Melodies. Velvet calf, gilt edges. New. 3 pcs.

2312 Gray's Elegy, red morocco and gold Type print 1x2 inches. New.

2313 R. L. Stevenson The Pentland Rising. Violet velvet calf, gilt edges. New.

2314 Grays Elegy, etc. Green morocco. New.

2315 Holy Bible. Smallest in the world, size 1¼x1¾ inches. In metal case with magnifier. Very unusual. 735 pages.

2316 Smallest New Testament. Less than size of a U. S. postage stamp, and complete. In metal case with magnifier for a watch charm.

2317 Bryce's Thumb English Dictionary. Red leather 386 pp. Size 2x2 inches.

2318 English Dictionary, Gazeteer, Book of General Information, etc. Cloth 550 pp. Size 2½x3¼ inches. Cloth. New.

2319 Tennyson. In Memoriam. Limp red morocco and gilt.

2320 The Rubaiyat of Omar Khayyam. Morocco, gilt 1½x2 inches.

2321 Burns Poems. Miniature of Original Edition, size ¾x1¼ inches. In metal case with magnifier.

FOREIGN SILVER COINS.

Property of J. M. Barwick.

2322 1763. Hamburg. Broad thaler. Double arms. Abt. fine.

2323 1854. Saxony; John; 1799. Prussia. Thalers. G. 2 pcs.

2324 1758. Hamburg. 2/3 Crowns. 1808. 32 Scholl. 2 types. Fine. 2 pcs.

2325 Hamburg. Carious old 8 and 16 schillings, Anhalt. Prussia, etc. VG to fine. 7 pcs.

2326 1752. Prussia. Fredk. Bust 1/3 Thaler. F.

2327 1897. So. Afr. Rep. Shilling. F.